JOURNAL OF INTERAMERICAN STUDIES AND WORLD AFFAIRS

CUMULATIVE INDEX

VOLUMES 1-30 1959-1989

INTRODUCTION
by Jaime Suchlicki, Editor

HISTORY OF THE *JOURNAL*

CHRONOLOGICAL INDEX

SUBJECT INDEX

COUNTRY INDEX

AUTHOR INDEX

EDITORIAL STAFF

Jaime Suchlicki
Editor

Jane G. Marchi
Managing Editor

William C. Smith
Book Review Editor

Antoinette Khan & Andrea Ewart-Simon
Assistant EditorS

BOARD OF EDITORS

Ambler H. Moss Jr., Chairman

Richard Bard
Miami Herald

Anthony Bryan
University of the West Indies
Trinidad

Jorge I. Domínguez
Harvard University

Federico G. Gil
Professor Emeritus
University of North Carolina
Chapel Hill

Edward González
University of California
Los Angeles

James Nelson Goodsell
Christian Science Monitor
Boston

Irving Louis Horowitz
Rutgers University

Jennie Lincoln
Mershon Center,
Ohio State University

Abraham F. Lowenthal
University of Southern California

Markos Mamalakis
University of Wisconsin
Milwaukee

Carmelo Mesa-Lago
University of Pittsburgh

Heraldo Muñoz
PROSPEL-CERC
Santiago de Chile

Robert Pastor
Emory University

Susan Kaufman Purcell
Council on Foreign Relations
New York City

Riordan Roett
The Johns Hopkins University

Lord Hugh Thomas
Centre for Policy Studies
London

Viron Vaky
Georgetown University

Robert Wesson
The Hoover Institution
Stanford, California

Howard Wiarda
University of Massachusetts
Amherst

© Copyright 1989 University of Miami

Published for the
Institute of Interamerican Studies
by the
North-South Center, University of Miami

Ambler H. Moss, Jr.
Director

Julian I. Weinkle
Deputy Director

JOURNAL OF
INTERAMERICAN
STUDIES
AND WORLD AFFAIRS

CUMULATIVE INDEX

VOLUMES 1-30 1959-1989

INTRODUCTION 1
by Jaime Suchlicki, Editor

HISTORY OF THE *JOURNAL* 5

CHRONOLOGICAL INDEX 9

SUBJECT INDEX 63

COUNTRY INDEX 71

AUTHOR INDEX 75

JOURNAL OF INTERAMERICAN STUDIES AND WORLD AFFAIRS is published four times annually by the University of Miami North-South Center for the Institute of Interamerican Studies, P.O. Box 248123, Coral Gables, FL 33124. Copyright 1989 by the University of Miami, Institute of Interamerican Studies. All rights reserved. No portion of the contents may be reproduced in any form without written permission of the publisher.

Authorization to photocopy items for internal or personal use, or the internal or personal use of specific clients, is granted by the University of Miami, Institute of Interamerican Studies, for libraries and other users registered with the Copyright Clearance Center (CCC) Transactional Reporting Service, providing that the base fee of 25¢ per copy, plus 10¢ per copy page, is paid directly to CCC, 21 Congress St., Salem, MA 01970.

The **JOURNAL** is abstracted or indexed in Historical Abstracts, International Political Science Abstracts, Public Affairs Information Service, Current Contents, Social Sciences Citation Index, Social Sciences Index, ABC POL SCI, and United States Political Science Documents; it also is available on 16mm microfilm, 35mm microfilm, and 105mm microfiche from University Microfilms, Inc., Ann Arbor, Michigan.

SUBSCRIPTIONS: Per year institutional rate, $52.00; individuals, $26.00; US students (with proof of current registration), $13.00. Mailed second class postage paid from Miami, FL, USA.

BACK ISSUES: Information about availability and price of back issues may be obtained from the publisher's order department at address below.

INQUIRIES: Address all correspondence and permission requests to University of Miami, JOURNAL OF INTERAMERICAN STUDIES AND WORLD AFFAIRS, P.O. BOX 248123, Coral Gables, FL 33124, USA.

CUMULATIVE INDEX: *JOURNAL OF INTERAMERICAN STUDIES AND WORLD AFFAIRS, 1959-1988/89*

INTRODUCTION

THIS IS THE SECOND cumulative index to be prepared for readers of the *Journal of Interamerican Studies and World Affairs* since its inception in January 1959 and is designed to facilitate reference to the many articles published in the first 30 years of its existence. The first such index was published in 1979, under the aegis of then-editor John P. Harrison, to mark the 20th anniversary of its appearance.

During its publication life the *Journal* has benefited from the guidance of four editors — Robert E. McNicoll, Ione Steussy Wright, John P. Harrison, and Jaime Suchlicki — and its editorial policy has steadily evolved from one that covered all aspects of Latin American culture and life, including literature and the arts, to its present focus upon foreign policy and economic problems.

The present editorial policy of the *Journal* is to publish articles which deal primarily with contemporary US-Latin American relations, US foreign policy regarding Latin America, the relations of the Latin American nations with one another as well as with the rest of the world, and with Latin American internal affairs when such have clear implications for foreign policy.

Publication and selection of articles is under the guidance of the editor, Jaime Suchlicki, assisted by a managing editor, Jane G. Marchi, and a book review editor, William C. Smith, who are aided and advised by a board of editors made up of recognized specialists on Latin America, under the chairmanship of Ambler H. Moss, Jr., former Ambassador to Panama and Dean of the Graduate School of International Studies of the University of Miami.

All manuscripts submitted to the *Journal* which meet the requirements of its editorial policy are reviewed by some members of the board of editors and are also sent to outside referees with specialized knowledge of the subject and/or country under discussion. All articles are sent out "blind" to insure impartial evaluation by the reviewers; similarly, critical comments and suggestions for revision, when such are received, are forwarded to authors

without attribution to protect the identity of the reviewers. The *Journal* is greatly indebted to these careful and thoughtful scholars who give so freely of their time and expertise and who serve without compensation. They help to insure, and bear major responsibility for, the high quality of the material published.

ORGANIZATION OF THE INDEX

This second Cumulative Index is organized into four parts, as follows:

CHRONOLOGICAL INDEX.

The first section is a chronological listing of all articles, review essays, and notes published in each issue of the *Journal* from January 1959 through Winter 1988-89. Each contribution is numbered in order of appearance, a number which serves as a locator key to identify the contributions in the three sections which follow: the subject index, the country index, and the author index. In each instance, the number following the entry refers to the chronological number of the article in this first section.

SUBJECT INDEX.

The subject index lists the contributions in two ways: (1) according to subject matter, and (2) according to the country or region.

This means that the same article may be listed under more than one classification. For example, the following article is listed under the subject headings mentioned:

> 742. Ramesh C. Garg: Brazilian External Debt: A Study in Capital Flows and Transfer of Resources, 341-351.
>
> International Trade: General
>
> Finance: General
>
> Finance: Countries (Brazil)
>
> Economics/Development and Developmental Processes: General
>
> Economics/Development and Developmental Processes: Countries (Brazil)

COUNTRY INDEX.

The country index lists all articles pertaining to a particular country. Articles not listed under a given country may be designated under a region (Caribbean, Central America, etc.) or even Latin America: Regional and General.

AUTHOR INDEX

The author index lists all authors alphabetically accompanied by the numbers corresponding to their published articles.

POSTSCRIPT

The editor, editorial staff, and board of editors wish to take this opportunity to thank its readers and contributors for the longevity of its publication and their ongoing encouragement and support. The *Journal* is unusual in that it is not sponsored by a professional organization and draws its support from the dedicated, and growing, number of readers — scholars, general public, business people, and representatives of government — who are not only interested in Latin America, its prospects and problems, but who are engaged in helping the people of the Americas to grow in knowledge and understanding of one another. The *Journal of Interamerican Studies and World Affairs* has long been dedicated to this mission and is grateful for your support.

Jaime Suchlicki, Editor
Institute of Interamerican Studies
University of Miami
Coral Gables, FL

HISTORY OF THE *JOURNAL*

IN THE FIRST CUMULATIVE INDEX, Editor John P. Harrison provided the following capsule history of the genesis and history of the *Journal of Interamerican Studies and World Affairs* which is worth reprinting for those with an interest in this subject.

At its inception in January 1959, this quarterly was entitled the *Journal of Inter-American Studies.* The founding publisher was the Pan American Foundation and the Editor, from the first issue through April 1964, was Robert E. McNicoll. The *Journal* was edited and published on the campus of the University of Florida (Gainesville, FL) by the School of Inter-American Studies under a grant from the Pan American Foundation. The Associate Editors were A. Curtis Wilgus and Gilberto Freyre.

Both the editorial and publishing offices of the *Journal* were transferred to the campus of the University of Miami (Coral Gables, FL) in October 1964. In July 1967, the affiliation of the *Journal* with the Pan American Foundation ended when the University of Miami assumed complete responsibility and became the new publisher of the *Journal,* and the editorial functions were assumed by the Institute of Interamerican Studies of the Center for Advanced International Studies. Ione Steussy Wright assumed the editorship with the October 1964 issue and continued in this capacity through May 1972. In 1969, the Board of Editors was reconstituted and Julian I. Weinkle became the Associate Editor with Harry W. Hutchinson as Book Editor. Beginning with the January 1970 issue, the publication was given its present enlarged title of *Journal of Interamerican Studies and World Affairs.*

From January 1959 until December 1971, the *Journal* published articles in Spanish, Portuguese, and French, as well as in English. Subject coverage included articles on literature and the arts, overall humanities, and the social sciences. Geographical coverage was concerned with Latin America and the Caribbean, along with the relations of the United States and Canada with the rest of the Hemisphere and a very occasional article concerning the relations of Latin America with nations or regions outside the Western Hemisphere. Subject coverage was fairly evenly distributed between pieces on the thought and culture of Latin America and articles on the society, economy, and politics of the area. In time, the articles ranged from the colonial period to the immediately contemporary, with an emphasis on the post-World War II years. Articles were both commissioned by the editor and chosen from manuscripts submitted by scholars for possible publication. The commissioned pieces were frequently obtained by the resident contributing editors who had been appointed from many nations throughout Latin America. A feature entitled *Nuevas Corrientes,* short essays on contemporary trends and developments in politics and thought of Latin America whose authors were frequently intellectuals and politically active, appeared often in the years that Robert McNicoll served as Editor. The Board of Editors and the editorial policy remained substantially unchanged, apart from

the gradual appearance of book reviews, after the editorial offices were transferred to the University of Miami with Ione Steussy Wright as Editor. In January 1968, the inclusion of book reviews became a regular feature with the appointment of a Book Review Editor, a post for which no reappointment was made when H. W. Hutchinson resigned in early 1972.

The composition of the Board of Editors changed significantly in January 1969 when Mose L. Harvey, Director of the Center for Advanced International Studies, replaced A. Curtis Wilgus as Chairman of the Board of Editors. Shortly after this, in January 1970, the name of the *Journal* was extended to include *World Affairs*. Julian Weinkle, first as Assistant Editor (July 1969) and then as Associate Editor (January 1971), became active in the management of the *Journal*, particularly in handling the relationship of the editorial offices with the University of Miami Press.

During the two-year period of January 1970-December 1971, the *Journal* opened its pages to a limited number of articles dealing with the world at large, but the emphasis remained heavily on Latin America. Occasional articles by Latin Americans continued to appear in the language of the author.

With the January 1972 issue, Sage Publications Inc. (Beverly Hills, CA) assumed all responsibility for copyright, printing, format, subscriptions, and distribution of the *Journal* as publisher for the Center for Advanced International Studies of the University of Miami. The editorial functions remained at the University, with the selection of manuscripts becoming the responsibility, after August 1972, of the new Editor, John P. Harrison, and the Associate Editor, Jan Peter Wogart. The Board of Editors was completely revised, with the August 1973 issue, to include scholars representing the social science disciplines whose area concerns were essentially in Latin America. The scholars were selected without regard to the location of their institutional connection. For the first time, European scholars joined the editorial board, the position of chairman of the board was dropped, and an editorial assistant was added to the staff at the University of Miami.

Thus ended Dr. Harrison's review of *Journal* history. When he retired in 1983, the editorship passed to Jaime Suchlicki, who also became Director of Interamerican Studies at the University. During his tenure the editorial policy has become ever more focussed upon foreign policy issues and concerns of Latin America, and upon relations between North and South America. The Board of Directors has seen some revision to reflect this particular concern.

Initially Dr. Suchlicki was assisted by Ambler H. Moss, Jr., as Associate Editor (1984-87) and by Steve Stein as a second Associate Editor (1984-86). The position of Book Review Editor was taken by Robert M. Levine (1984-85), then Enrique A. Baloyra

(1985-86), and now has William C. Smith (1986 to present) fulfilling that function. Due to the press of other responsibilities, Ambler H. Moss, Jr., resigned as Associate Editor but remains supportive of the *Journal* in his present role as Chairman of the Board of Editors. At the same time that Jaime Suchlicki assumed editorship, the staff was enlarged to include Jane G. Marchi, first as Assistant Editor and presently as Managing Editor.

I. CHRONOLOGICAL INDEX

Vol. 1	January 1959	No. 1

1. Dantés Bellegarde: Education pour le Paix et le Bien-Être Social, 1-9.
2. C. Harvey Gardiner: Prescott's Contacts with Mexico, 11-26.
3. Elana Vérez de Peraza: El Griego en Cuba, 27-55.
4. Harold E. Davis: Trends in Social Thought in Twentieth Century Latin America, 57-71.
5. José J. Arrom: Hispano-America: Carta Geográfica de su Cultura, 73-81.
6. J. Fred Rippy: U.S. Aid to Latin America, 83-96.
7. Aurelio de la Vega: Trends of Present-Day Latin-American Music, 97-102.

Vol. I	April 1959	No. 2

8. Carlos Borges Schmidt: Tropas e Tropeiros, 103-121.
9. Edward J. Rogers: Brazil's Rio Doce Valley Project, 123-140.
10. F. Borghini: Arte y Artistas en la Argentina, 141-151.
11. David H. Shelton: The Economic Growth of Latin America: Motivations, Prospects and Problems, 153-171.
12. Pedro C.M. Teichert: Analysis of Real Growth and Wealth in the Latin American Republics, 173-202.
13. Raúl Maestri: Realidad y Ruta de la Economia Interamericana, 203-210.
14. Edward B. Glick: Latin America and the Palestine Partition Resolution, 211-222.
15. Frédéric Mauro: Une Histoire Serielle de l'Amérique Espagnole, 223-236.
16. Harry Kantor: The Development of Acción Democrática de Venezuela, 237-255.

Vol. I	July 1959	No. 3

17. Joseph A. Baird, Jr.: Style in 18th Century Mexico, 261-275.
18. Vera L. Peacock: The Open Chapel in Mexico, 277-280.
19. Frank Otto Gatell (ed.): Puerto Rico Through New England Eyes, 1831-1834, 281-292.
20. José A. Baquero: Trabajador Olvidado del Siglo XX: El Artesano, 293-309.
21. Luis E. Avilés: Apuntaciones sobre Bolívar: Critico, 311-333.
22. Harley D. Oberhelman: La Revista Azul y el Modernismo Mexicano, 335-339.
23. Charles W. Arnade: Bolivia's Social Revolution, 1952-1959: A Discussion of Sources, 341-352.
24. Margaret V. Campbell: Education in Chile, 1810-1842, 353-375.
25. C. Langdon White and Gary Chenkin: Peru Moves onto the Iron and Steel Map of the Western Hemisphere, 377-386.

Vol. I October 1959 No. 4

26. Alfredo Navarrete R.: El Crecimiento Económico de México: Perspectives y Problemas, 389-404.
27. Martin S. Stabb: Indigenism and Racism in Mexican Thought, 1857-1911, 405-423.
28. Maurice A. Lubin: Quelques Aspects de l'Economie Haïtienne, 425-447.
29. Maurice de Young: Class Parameters in Haitian Society, 449-458.
30. Federico G. Gil: Cuatro Tendencias en la Política Latinoamericana, 459-475.
31. Harvey L. Johnson: A Backward Glance at Portuguese and Brazilian Studies in the United States, 477-488.
32. Adám Szászdi: La Municipalidad de San Germán en Puerto Rico (1798-1808), 489-513.
33. Robert A. Potash: Argentine Political Parties, 1957-1958, 515-524.

Vol. 2 January 1960 No. 1

34. José A. Balsiero: El Mensaje Egregio, 3-8.
35. Estuardo Núñez: Los Viajeros de Tierra Adentro, 1860-1900, 9-44.
36. Francis G. Wilson: Donoso Cortes: The Continuing Crisis, 45-63.
37. León Cadogán: Ticumberú-Añaretangüé, 64-76.
38. W. J. Kilgore: Latin American Philosophy and the Place of Alejandro Korn, 77-82.
39. Carlos Mouchet: Florentino Gonzalez, un Jurista de America: Sus Ideas sobre el Regime Municipal, 83-101.

Vol. 2 April 1960 No. 2

40. Enrique de Grandía: El Eje Caracas Buenos Aires, 109-124.
41. Charles W. Arnade: Causes of Spanish-American Wars of Independence: Political, 125-132.
42. Arthur P. Whitaker: Causes of Spanish-American Wars of Independence: Economic, 132-139.
43. Bailey W. Diffie: Causes of Spanish-American Wars of Independence: Commentary, 139-144.
44. Juan Yepes del Pozo: Concepto Sociológico de la Revolución, 145-158.
45. Fernando Belaúnde Terry: *Nuevas Corrientes*: El Perú como Doctrina, 159-169.
46. Stefan Baciu: *Nuevas Corrientes*: Un Continente en busca de una doctrina, 169-183.
47. A. S. Sinanan: *Nuevas Corrientes*: Under-Developed Territories of the Commonwealth, 183-188.
48. John M. Hunter and James Anthony Short Ternent: The Teaching of Economics in Colombia, 189-196.
49. Porfirio Díaz Machicao: Amor, Dolor y Muerte en la Vida de don Mariano Melgarejo, 197-201.

Vol. 2 July 1960 No. 3

50. Roberto Agramonte: La Sociología en Latinoamérica, 209-237.
51. S. Samuel Trifilo: British Travel Accounts on Argentina before 1810, 239-256.
52. José Figueres: *Nuevas Corrientes*: Thoughts on Power Without Property, 257-260.
53. La Prensa of Managua: *Nuevas Corrientes*: Nuevas Tendencias en la Política Hispanoamericana, 260-262.
54. Augusto Mijares: *Nuevas Corrientes*: Los Adolescentes, 262-276.
55. Luis Terán Gómez: *Nuevas Corrientes*: El Ocaso del Socialismo, 276-293.
56. Magnus Mörner: Caudillos y Militares en la Evolución Hispanoamericana, 295-310.
57. Frank Bonilla: The Student Federation of Chile: 50 Years of Political Action, 311-334.
58. Enrique R. del Valle: Liberación Lingüística de la Literatura Argentina, 335-347.

Vol. 2 October 1960 No. 4

59. José Honório Rodriques: As Características do Povo Brasileiro, 355-377.
60. John P. Gillin: Changing Depths in Latin America, 379-389.
61. Juan R. Castellano: Don Rafael María de Labra: Autonomista Español, 391-404.
62. Fredrick B. Pike: The *Cabildo* and Colonial Loyalty to Hapsburg Rulers, 405-420.
63. José Garrido Torres: The Latin-American Free Trade Zone, 421-428.
64. Walter Krause: Afluencia e Influencia: Ayuda al Exterior y Desarrollo, 429-442.
65. Samuel Shapiro: The Mataco of Northern Argentina, 443-448.
66. Maurice de Young: Jean-Jacques Dessalines and Charles Belair, 449-456.

Vol. 3 January 1961 No. 1

67. Marco Antonío Durán: El Desarrollo de la Agricultura Mexicana, 1-26.
68. Lucio Mendieta y Núñez: La Propiedad de la Tierra, 27-39.
69. Robert S. Smith: A Research Report on *Consulado* History, 41-52.
70. John F. Goins: Law as a Means to Change, 53-69.
71. Alfonso Francisco Ramírez: Meditaciones Políticas, 71-80.
72. R. A. Gómez: Latin-American Executives: Essence and Variations, 81-95.
73. Thomas B. Davis: A Survey of Elementary and Secondary Education in Latin America, 97-120.
74. Maurice A. Lubin: Où en Sommes-Nous avec l'Elite Intellectuelle d'Haïti, 121-131.
75. Guillermo Ovando-Sanz: Dos Bibliotecas Coloniales de Potosí, 133-142.

Vol. 3 April 1961 No. 2

76. José Honório Rodriguez: Aspirações e Interesses do Brasil, 147-185.

77. T. Lynn Smith: Patterns of Living in the U.S. and Brazil: A Comparison, 187-194.
78. José Garrido Torres: O Brasil e o Mercado Comun Latin-Americano, 195-200.
79. H.W. Hutchinson: The Transformation of Brazilian Plantation Society, 201-212.
80. Thales de Azevedo: Familia, Casamento e Divorcio no Brasil, 213-237.
81. Kempton E. Webb: Problems of Food Supply in Brazil, 239-248.
82. C. Neale Ronning: Intervention, International Law, and the Inter-American System, 249-271.
83. Paulo de Carvalho Neto: Folclore da Guerra do Paraguai, 273-280.
84. Robert Carlyle Beyer: Land Distribution and Tenure in Colombia, 281-290.

Vol. 3 July 1961 No. 3

85. Emilio Harth-terré: El Esclavo Negro en la Sociedad Indoperuana, 297-340.
86. L. N. McAlister: Civil-Military Relations in Latin America, 341-350.
87. J. León Helguera: The Changing Role of the Military in Colombia, 351-358.
88. Norman M. Ward: Agricultural Production, Education, and Population Growth in Latin America, 359-365.
89. James B. Lynch, Jr.: Orozco's *House of Tears*, 367-383.
90. Virginia B. Derr: The Rise of a Middle-Class Tradition in Mexican Art, 385-409.
91. Janice Creveling Hepworth: A Policy of "Practical Altruism," 411-418.
92. William G. Cornelius: The "Latin-American Bloc" in the United Nations, 419-435.
93. John Thompson: The Fisheries Industry of El Salvador, 437-446.

Vol. 3 October 1961 No. 4

94. George Wythe: The United States and the Latin-American Economy, 451-467.
95. Juan M. García-Passalacqua: Puerto Rico en la "Alianza para el Progreso," 469-475.
96. Thomasine Cusack: A Reappraisal of the Economic Record of Venezuela, 1939-1959, 477-496.
97. Eric N. Baklanoff: Argenina, Chile, and Mexico: Contrasts in Economic Policy and Performance, 497-508.
98. Walter Krause: El Desarrollo Económico a Través del Regionalismo, 509-525.
99. C. W. Hultman: Agricultural Disposals as Foreign Aid: An Appraisal, 527-537.
100. Norman A. Bailey: Inflation in Chile and Argentina, 539-547.
101. C.S. Alexander: Margarita Island, Exporter of People, 548-557.
102. Edwin Lieuwen: The Changing Role of the Military in Latin America, 559-569.
103. Robert A. Potash: The Changing Role of the Military in Argentina, 571-578.

Vol. 4 January 1962 No. 1

104. Dantès Bellegarde: La Quatrième Réunion Consultative des Ministres des Relations Extérieures d'Amérique, 1-21.

105. Juan Felipe Toruño: Walt Whitman, Biblico, Futurista Poeta de América, 23-31.
106. Emeterio S. Santovenia: Universalidad de dos Americanos, 33-51.
107. Harold Eugene Davis: Juan Bautista Alberdi, Americanist, 53-65.
108. Enrique de Gandía: Sarmiento y su Teoría de "Civilización y Barbarie," 67-87.
109. Robert Freeman Smith: The United States and Latin-American Revolutions, 89-104.
110. Pedro C. M. Teichert: Latin America and the Socio-Economic Impact of the Cuban Revolution, 105-120.
111. L. Paret-Limardo de Vela: Quelques Aspects des Problèmes de la Main-d'-Oeuvre Haitienne, 121-144.

Vol. 4	April 1962	No. 2

112. Germán Arciniegas: Cuento y Recuento de la Democracia Americana, 149-156.
113. Anselmo Marino Flores: Los Problemas Sociales de México en 1900 y 1950, 157-184.
114. Charles A. Frankenhoff, S.J.: The Prebisch Thesis: A Theory of Industrialism for Latin America, 185-206.
115. Murdo J. MacLeod: The Haitian Novel of Social Protest, 207-221.
116. Carlos Martínez Durán y Daniel Contreras: La Abolición de la Esclavitud en Centroamérica, 223-232.
117. Antonio C. Vivanco: Derecho Agrario y Reforma Agraria en América Latina, 233-245.
118. William Dusenberry: Urquiza's Account of the Battle of Pavón, 247-255.
119. Miguel González-Gerth: The Image of Spain in American Literature, 1815-1865, 257-272.
120. Juan Yepes del Pozo: La Guerra de Independencia desde el Punto de Vista Sociológico, 273-291.

Vol. 4	July 1962	No. 3

121. L.A. Costa Pinto: O Desenvolvimento: Seus Processos e Seus Obstaculos, 297-312.
122. L.C. Bresser Pereira: The Rise of Middle Class and Middle Management in Brazil, 313-326.
123. Estuardo Núñez: Viajeros Norteamericanos en el Pacifico antes de 1825, 327-349.
124. John R. Hildebrand: Latin-American Economic Development, Land Reform, and U.S. Aid with Special Reference to Guatemala, 351-361.
125. Ralph Lee Woodward, Jr.: *Octubre*: Communist Appeal to the Urban Labor Force of Guatemala, 1950-1953, 363-374.
126. Estanislau Fischlowitz: Revolução Social na América Latina em 1961, 375-393.
127. E. Taylor Parks: European Possessions in the Americas, 395-405.
128. Carlos Lacerda: *Nuevas Corrientes*: Address, 407-414.
129. Mario Verdú: *Nuevas Corrientes*: ¿Qué Pasa en Argentina?, 414-419.

130. Jack Baranson: *Nuevas Corrientes*: The Development of Latin-American Economics, 419-421.
131. Fernando and Francisco Belaúnde Terry: *Nuevas Corrientes*: Idearium Peruano, 421-425.
132. Eugenio Chang-Rodríguez: Aprismo and the New Peruvian Administration, 426-430.

Vol. 4 October 1962 No. 4

133. Raúl Silva Castro: El Ensayo en Chile, 441-461.
134. Hernán Poblete Varas: El Cuento en Chile, 463-501.
135. Arturo Torres-Ríoseco: La Novela Chilena Contemporánea, 503-516.
136. Sergio Villalobos R.: El Comercio Extranjero a Fines de la Dominación Española, 517-544.
137. Margaret V. Campbell: The Chilean Press, 1823-1842, 545-555.
138. Donald W. Bray: The Political Emergence of Arab-Chileans, 1952-1958, 557-562.
139. Frank G. Dawson: Ercilla and *La Araucana*: Spain and the New World, 563-576.
140. Hernán Contreras Iturrieta: El "Dinero" en el Léxico Chileno, 577-585.

Vol. 5 January 1963 No. 1

141. Luis Alberto Sánchez: Cómo Vivía un Escritor Desterrado, 1-17.
142. Dick Edgar Ibarra Grasso: Novedades sobre la Verdadera Historia de los Incas, 19-30.
143. Donald E. Worcester: Naval Strategy in the War of the Pacific, 31-37.
144. S. Paul Kramer: Lord Acton and Latin America, 39-44.
145. Charles Willis Simmons: Deodoro da Fonseca, Fate's Dictator, 45-52.
146. John C. Merrill: The United States as Seen from Mexico, 53-66.
147. Walter Krause: La Alianza para el Progreso, 67-81.
148. Donald B. Cooper: The Withdrawal of the United States from Haiti, 1928-1934, 83-101.
149. Louis E. Bumgartner: José Cecilio del Valle's Dream of a Latin-American Federation, 103-106.
150. Theodore C. Hinckley: The Decline of Caribbean Smuggling, 107-121.
151. Jordan M. Young: The Brazilian Congressional Elections, 123-132.
152. José Garrido Torres: *Nuevas Corrientes*: A América Latina e o Mercado Comum Europeu, 133-136.
153. Vladimir Reisky de Dubnic: *Nuevas Corrientes*: Brazil's Political Imperative, 136-139.
154. Randolph Rawlins: *Nuevas Corrientes*: What Really Happened in British Guiana, 140-147.

Vol. 5 April 1963 No. 2

155. John P. Gillin: Possible Cultural Maladjustment in Modern Latin America, 149-160.
156. Bernardo González Arrili: Lucio Vicente López, 161-168.
157. Braulio Sánchez-Sáez: Literatura Brasileña: El Cuento y la Narración, 169-176.
158. James Becket: Land Reform in Chile, 177-211.
159. Hernando Sanabria Fernández: Un Compañero de Armas de Cervantes en Tierras del Alto Perú, 213-234.
160. George A. Brubaker: Federico González Suárez, Historian of Ecuador, 235-248.
161. Richard B. Gray: José Martí and Social Revolution in Cuba, 249-256.
162. Erwina E. Godfrey: "Foreign Aid" to Brazil from Private U.S. Sources, 257-265.
163. Frank Leuer Keller: ODECA: Common Market Experiment in an Under-Developed Area, 267-275.
164. Joseph L. Morrison: Josephus Daniels — *Simpático*, 277-289.
165. Seymour B. Liebman: Hernando Alonso: The First Jew on the North-American Continent, 291-296.

Vol. 5 July 1963 No. 3

166. John C. Dreier: The Council of the OAS: Performance and Potential, 297-312.
167. Norman A. Bailey: The United States as *Caudillo*, 313-324.
168. José Geraldo da Costa: A Sociologia e a Realidade Latino-Americana em Mudança, 325-332.
169. L. Ronald Scheman: The Brazilian Law Student: Background, Habits, Attitudes, 333-356.
170. Manuel Zymelman: Cultural Patterns of Labor and Latin-American Industrialization, 357-370.
171. Justo Pastor Benítez: El Colorido Folklore Paraguayo, 371-377.
172. Leoncio Guerrero: La Novela Reciente en Chile, 379-395.
173. Daniel Goldrich: Panamanian Students' Orientations Toward Government and Democracy, 397-404.
174. David E. Snyder: Ciudad Guayana: A Planned Metropolis on the Orinoco, 405-412.

Vol. 5 October 1963 No. 4

175. Luis E. Heysen: La Huella Digital del Perú, 423-429.
176. Edmund E. Hegen: The Andean Cultural Frontier, 431-436.
177. Héctor Martínez: Evolución de la Propiedad Territorial en el Perú, 437-450.
178. Earl M. Aldrich, Jr.: Observations on the Contemporary Peruvian Short Story, 451-460.
179. Estuardo Núñez: Literatura sobre Machu Picchu, 461-464.
180. Mauricio Guzmán: El Faccionalismo: Supervivencia Medieval en América Latina, 465-470.

181. Roberto Ortigueira: La Desintegración, Estado Normal de Países en Desarrollo, 471-494.
182. Giovanni Pontiero: Manuel Bandeira and the "Itinerário de Pasárgada," 495-506.
183. Peter G. Snow: Argentine Radicalism, 1957-1963, 507-531.
184. Julian S. Duncan: Demographic Factors and Economic Integration in Central America, 533-543.
185. Fernando Belaúnde Terry: Nuevas Corrientes: El Mestizaje de la Economía, 545-549.

Vol. 6 January 1964 No. 1

186. Robert E. McNicoll: The Inter-American Academy, 1-3.
187. Ricardo Donoso: El Instituto Pedagógico: Tres Generaciones de Maestros, 5-16.
188. John D. Martz: Venezuela's "Generation of '28": The Genesis of Political Democracy, 17-32.
189. J.V. Freitas Marcondes: A Agricultura em Tempo Parcial na América Latina e a Industrializacao, 33-42.
190. Luis Carlos Bresser Pereira: Problemas da Agricultura Brasileira e Suas Causas, 43-55.
191. Tom Henderson Wells: The Swan Islands Dispute, 57-68.
192. Ricardo Rodríguez Molas: El Gaucho Rioplatense: Origen, Desarrollo y Marginalidad Social, 69-89.
193. Roland H. Ebel: Political Change in Guatemalan Indian Communities, 91-104.
194. Campio Carpio: Emoción Universal de la Poesía Negra, 105-110.
195. Mario Verdú: *Nuevas Corrientes*: Argentina y los Regímenes de Facto, 111-115.
196. Dardo Cúneo: *Nuevas Corrientes*: América Latina en el Mundo-Uno, 115-121.
197. Lawrence Nevins: *Nuevas Corrientes*: Brazil and Africa, 121-123.
198. Arturo Morales Carrión: *Nuevas Corrientes*: Fundamentos Ideológicos de la Alianza para el Progreso, 123-129.
199. Robert E. McNicoll: *Nuevas Corrientes*: Hegel and Latin America Today, 129-131.

Vol. 6 April 1964 No. 2

200. Rafael Picó: Problems of Land Tenure Reform in Latin America, 143-156.
201. César Leal: Universalidade do Poeta Brasileiro Jorge de Lima, 157-172.
202. Donald E. Worcester: Historical and Cultural Sources of Spanish Resistance to Change, 173-180.
203. Ronald H. Chilcote: An Assessment of Peruvian Problems and Progress, 181-186.
204. Alieto Aldo Guadagni: La Estructura Ocupacional y el Desarrollo Económico de Chile, 187-201.
205. Jack Ray Thomas: The Socialist Republic of Chile, 203-220.
206. Harry Kantor: Los Partidos Populares de América Latina, 221-234.

207. Edward B. Glick: Cuba and the Fifteenth UN General Assembly: A Case Study in Regional Disassociation, 235-248.
208. Joseph Sommers: The Indian-Oriented Novel in Latin America: New Spirit, New Forms, New Scope, 249-265.
209. Daymond Turner: Gonzalo Fernández de Oviedo's *Historia General y Natural*— First American Encyclopedia, 266-274.

Vol. 6 July 1964 No. 3

210. Jordan M. Young: Some Permanent Political Characteristics of Contemporary Brazil, 287-301.
211. H.W. Hutchinson: Culture Change in Brazil: An Analytical Model, 303-312.
212. Manoel Cardozo: The Brazilian Church and the New Left, 313-321.
213. Joseph S. Roucek: Pro-Communist Revolution in Cuban Education, 323-335.
214. J.J. Santa-Pinter: Las Fuentes del Derecho Mercantil en Puerto Rico, 337-345.
215. Oswaldo Arana: El Hombre en la Novela de la Guerra del Chaco, 347-365.
216. C. Fred Bergsten: Social Mobility and Economic Development: The Vital Parameters of the Bolivian Revolution, 367-375.
217. Robert H. Patterson: An Art in Revolution: Antecedents of Mexican Mural Painting, 1900-1920, 377-387.
218. Michael J. Francis: Military Aid to Latin America in the U.S. Congress, 389-404.
219. Thomas M. Millington: President Arturo Illia and the Argentine Military, 405-424.
220. Fernando Diez de Medina: Una Polémica que Dura Cuatro Siglos: El Padre Las Casas y el Último Libro do Don Ramón Menéndez Pidal, 425-431.

Vol. 6 October 1964 No. 4

221. José Agustin Balsiero: Estudios rubendarianos: "No hay escuelas, hay poetas," 439-443.
222. Barbara Waggoner, George Waggoner, and Gregory B. Wolfe: Higher Education in Contemporary Central America, 445-461.
223. Frank M. Tamagna and Gregory B. Wolfe: A Financial System for Economic Development: Problems and Prospects in Central America, 463-487.
224. Robert C. Williamson: Psychological Correlates of Housing in Central America, 489-499.
225. Donald H. Winters: The Agricultural Economy of Nicaragua, 501-519.
226. Maria Elena Rodríguez de Magis: México y las Corrientes Nacionalistas en América Latina, 521-527.
227. Alicja Iwanska: The Mexican Indian: Image and Identity, 529-536.
228. Delbert A. Fitchett: Cadastral Systems on the Northern Coast of Peru: Some Problems and Proposals, 537-547.
229. Peter H. Smith: The Latin American Press and the Space Race, 549-572.
230. Jorge Fidel Durón: Book review on *The Central American Republics* by Franklin Dallas Parker, 573-575.

Vol. 7 January 1965 No. 1

231. Henry King Stanford: The Need for an Inter-American Approach, 1-4.
232. Alfred B. Thomas: Latin American Nationalism and the United States, 5-13.
233. Kenneth F. Johnson: Political Radicalism in Colombia: Electoral Dynamics of 1962 and 1964, 15-26.
234. Leonard D. Therry: Dominant Power Components in the Brazilian University Student Movement Prior to April 1964, 27-48.
235. Temístocles Linhares: O Crítico do Modernismo Brasileiro, 49-66.
236. Fernando Diego Astigueta: La Mentalidad Argentina en el Tango y sus Modismos, 67-94.
237. Ernst Halperin: Racism and Communism in British Guiana, 95-134.

Vol. 7 April 1965 No. 2

238. Hodding Carter: The Forgiven Faulkner, 137-147.
239. James J. Parsons: Cotton and Cattle in the Pacific Lowlands of Central America, 149-159.
240. David Bushnell: The United States Air Force and Latin American Research, 161-178.
241. Maurice A. Lubin: Quelques Poètes Haïtiens de la Jeune Génération, 179-199.
242. Albert Lauterbach: Government and Development: Managerial Attitudes in Latin America, 201-225.
243. Aaron Lipman: Social Backgrounds of the Bogotá Entrepreneur, 227-235.
244. Eduardo Santos Camposano: Ecuador: Síntesis Nacional, 237-244.
245. Franklin Tugwell: The Christian Democrats of Venezuela, 245-267.
246. William J. Kilgore: One America —Two Cultures, 269-283.

Vol. 7 July 1965 No. 3

247. Rafael Squirru: Antonio Berni: Maestro del Arte Latinoamericano, 285-300.
248. James O. Morris: Consensus, Ideology and Labor Relations, 301-315.
249. Herman E. Daly: The Uruguayan Economy: Its Basic Nature and Current Problems, 316-330.
250. James D. Cochrane: Costa Rica, Panama and Central American Economic Integration, 331-344.
251. Wesley Phillips Newton: International Aviation Rivalry in Latin America, 1919-1927, 345-356.
252. Domingo Antonio Cáceres L.: Dos Palabras Sobre Historia Política y Social del Paraguay, 357-362.
253. Delfín Leocadio Garasa: Como Somos los Argentinos, 363-374.
254. James Petras: After the Chilean Presidential Election: Reform or Stagnation? 375-384.
255. Mario J. Valdés: The Literary Social Symbol for an Interrelated Study of Mexico, 385-399.
256. E. Bradford Burns: Manaus, 1910: Portrait of a Boom Town, 400-421.

Vol. 7 Ocotber 1965 No. 4

257. J. Oscar Alers: Population and Development in a Peruvian Community, 423-448.
258. Eduardo Augusto García: Reconocimiento de los Gobiernos de Facto, 449-464.
259. Howard J. Wiarda: The Politics of Civil-Military Relations in the Dominican Republic, 465-484.
260. Larman C. Wilson: International Law and the United States Cuban Quarantine of 1962, 485-492.
261. Juan F. Vizcaíno: Carlos J. Finlay, Gloria Americana, 493-502.
262. Julian Nava: A New Approach to Inter-American Education In Bogotá, 503-518.
263. Frank Perry Goldman: Big Metropole, America do Sul, 519-540.
264. James F. Creagan: Public Law 78: A Tangle of Domestic and International Relations, 541-556.
265. Kessel Schwartz: Culture and the Spanish Civil War — A Fascist View, 1936-1939, 557-577.

Vol. 8 January 1966 No. 1

266. Gilberto Freyre: Interação Eurotropical: Aspectos de Alguns dos seus Vários Processos, Inclusive o Lusotropical, 1-10.
267. Milton C. Taylor and Raymond L. Richman: Public Finance and Development in Colombia, 11-33.
268. Estuardo Núñez: Literatura Peruana Reciente (1964-1965), 34-43.
269. Jean Price-Mars: La Position d'Haïti et de la Culture Française en Amérique, 44-53.
270. John D. Martz: Characteristics of Latin American Political Thought, 54-74.
271. Ernest A. Duff: Agrarian Reform in Colombia, Problems of Social Reform, 75-88.
272. Bento Munhoz da Rocha: O Sociólogo na Correnteza Política, 89-111.
273. Peter Ranis: *Peronismo* Without Perón, Ten Years After the Fall (1955-1965), 112-128.
274. David E. W. Holden: La Estructura del Liderazgo y sus Características en una Comunidad de Costa Rica, 129-141.
275. Solomon Lipp: Ernesto Sábato: Síntoma de una Época, 142-155.
276. Ernest J. Moyne: The Origin and Development of Longfellow's *Song of Hiawatha*, Including a Previously Unpublished MS Canto: Introductory Note by Robert S. Ward, 156-182.
277. Germán Arciniegas: In Memoriam: Brief obituaries: Justo Pastor Benítez, Benjamín Cohen, Samuel Guy Inman, Muna Lee, Cecilia Meireles, Mariano Picón Salas, William Lytle Schurz, 183-185.

Vol. 8 April 1966 No. 2

278. Alfredo Pareja Diezcanseco: El Panamericanismo de Samuel Guy Inman, 187-192.
279. George R. Waggoner: Problems in the Professionalization of the University Teaching Career in Central America, 193-211.
280. T. Lynn Smith: The Racial Composition of the Population of Colombia, 212-235.
281. Gustavo J. Godoy: Fernando Ortiz, las Razas y los Negros, 236-244.
282. Estevão Pinto: Introduzindo uma Ciencia Nova, a Tropicologia, 245-258.
283. Gregory B. Wolfe: Education, Economic Development and the Private Sectors, 259-267.
284. Alfredo Lozada: La Interpretación Sociopolítica de *Residencia en la Tierra*, 268-278.
285. George W. Baker, Jr.: The Wilson Administration and Panama, 1913-1921, 279-293.
286. Roland T. Ely: El Panorama Interamericano Visto por Investigadores de la URSS, 294-317.
287. Donald Marquand Dozer: Recognition in Contemporary Inter-American Relations, 318-335.

Vol. 8 July 1966 No. 3

288. Robert E. Kingsley: La Comunicación en Masa y el Imperialismo Cultural, 337-344.
289. John T. McNelly: Mass Communication and the Climate for Modernization in Latin America, 345-357.
290. Nicia Villela Luz: A Monarquia Brasileira e as Repúblicas Americanas, 358-370.
291. J. Riis Owre: *Generales y Doctores — After Forty-Five Years, 371-385.*
292. Cole Blasier: Power and Social Change in Colombia: The Cauca Valley, 386-410.
293. Roque Cordero: La Música en Centroamérica y Panamá, 411-418.
294. Edmund Stephen Urbanski: Tres Revoluciones de Hispano-América: México, Bolivia y Cuba, 419-436.
295. Emily M. Nett: The Servant Class in a Developing Country: Ecuador, 437-452.
296. Efrén Córdova: Sobre la Implementación del Derecho Laboral en la América Latina, 453-470.
297. José Hernández Alvarez: A Demographic Profile of the Mexican Immigration to the United States, 1910-1950, 471-496.

Vol. 8 October 1966 No. 4

298. Enrique de Gandía: La Ironía Política de Alberdi, 497-519.
299. Fritz Hensey: Livramento/Rivera: The Linguistic Side of International Relations, 520-534.

300. Ildefonso Pereda Valdés: El Campo Uruguayo a Través de Tres Grandes Novelistas: Acevedo, Javier de Viana y Carlos Reyles, 535-540.
301. John E. Hodge: Carlos Pellegrini: Argentine Nationalist 1846-1906, 541-550.
302. Julio A. Fernández: The Nationalism Syndrome in Argentina, 551-564.
303. Didier T. Jaén: La Generación Romántica Argentina y el Problema de Hispanoamérica, 565-584.
304. Manuel D. Ramírez: Florencio Sánchez and His Social Consciousness of the River Plate Region, 585-594.
305. John H. Haddox: Carlos Vaz Ferreira: Uruguayan Philosopher, 595-600.
306. Rómulo Bogliolo: Características de la Economía Argentina y el Plan de Desarrollo, 601-610.
307. Carlos Mouchet: Alberdi y Sarmiento, Planificadores de Ciudades en Desarrollo Económico, 611-632.
308. Ronald C. Newton: Students and the Political System of the University of Buenos Aires, 633-656.

Vol. 9	January 1967	No. 1

309. Felipe Herrera: Latin America's Need for Regional Research Centers, 1-6.
310. Manoel Francisco do Nascimento Brito: Brasil: Diferenças e Integração nas Américas, 7-21.
311. Alfonso González: Some Effects of Population Growth on Latin America's Economy, 22-42.
312. Lewis Hanke: Studying Latin America: The Views of an "Old Christian," 43-64.
313. Américo Paredes: Estados Unidos, México y el Machismo, 65-84.
314. Milton C. Taylor: Problems of Development in Peru, 85-94.
315. Margaret T. Rudd: Gabriela Mistral: "... temblor de alma en temblor de carne," 95-112.
316. Carlos Frederico Maciel: Inconsistências e Vacuidades da Lei Brasileira de Diretrizes e Bases da Educação, 113-126.
317. George C.A. Boehrer: José Carlos Rodrigues and *O Novo Mundo*, 1870-1879, 127-144.
318. Jaime Suchlicki: El Estudiantado de la Universidad de la Habana en la Política Cubana, 1956-1957, 145-167.

Vol. 9	April 1967	No. 2

319. Sheldon H. Avenius, Jr.: Charles Lyon Chandler: A Forgotten Man of Inter-American Cultural Relations, 169-183.
320. Pedro Troncoso Sánchez: Posiciones de Principio en la Historia Política Dominicana, 184-194.
321. E. Bradford Burns: Tradition and Variation in Brazilian Foreign Policy, 195-212.
322. Rubén Vargas Ugarte S.J.: Don Ricardo Palma y la Historia, 213-224.
323. Raul Branco: Land Reform: The Answer to Latin American Agricultural Development?, 225-235.

324. Harold T. Edwards: Power Structure and Its Communication Behavior in San José, Costa Rica, 236-247.
325. Juan Carlos Torchia-Estrada: Tres Pensadores en la Vida Intelectual Argentina: Ingenieros, Korn, Romero, 248-272.
326. Frederic Hicks: Politics, Power, and the Role of the Village Priest in Paraguay, 273-282.
327. Paul H. Lewis: Leadership and Conflict Within the Febrerista Party of Paraguay, 283-295.
328. M. F. Hassan: the Second Four-Year Plan of Venezuela, 296-320.

Vol. 9 July 1967 No. 3

329. Lowry Nelson: Rural Sociology: Some Inter-American Aspects, 323-338.
330. Salvador N. Dana Montaño: Aplicaciones Concretas de las Resoluciones y Recomendaciones de las Conferencias Interamericanas de Abogados, 339-350.
331. Robert D. Tomasek: The Chilean-Bolivian Lauca River Dispute and the O.A.S., 351-366.
332. Luís Henrique Dias Tavares: As Soluções Brasileiras na Extinçãi do Tráfico Negreiro, 367-382.
333. John R. Hildebrand: The Central American Common Market: Economic and Political Integration, 383-395.
334. J. Riis Owre: *Juan Criollo*, After Forty Years, 396-412.
335. Robert E. Kingsley: The Public Diplomacy of U.S. Business Abroad: The Experience of Latin America, 413-428.
336. José M. Mariluz Urquijo: Manuel José García: Un Eco de Benjamin Constant en el Plata, 429-440.
337. John W. Kitchens: Some Considerations on the *Rurales* of Porfirian Mexico, 441-456.
338. Roger D. Abrahams: The Shaping of Folklore Traditions in the British West Indies, 456-480.

Vol. 9 October 1967 No. 4

339. Gastón Figueira: Interpretación del Uruguay, 483-487.
340. Richard A. La Barge and Frank Falero, Jr.: Fifteen Years of Central Banking in Honduras, 488-506.
341. Lloyd H. Rogler: Slum Neighborhoods in Latin America, 507-528.
342. Josefina Plá: Poesía Paraguaya Actual, 529-540.
343. Russell W. Ramsey: The Colombian Battalion in Korea and Suez, 541-560.
344. Norman A. Bailey: *La Violencia* in Colombia, 561-575.
345. Ezequiel de Olaso: *Una Mystica Perennis*, 576-590.
346. Frederick C. Turner: The Compatibility of Church and State in Mexico, 591-602.
347. David Antonio da Silva Carneiro: O Mate e a Influência Decisiva de Camargo Pinto, 603-618.

348. Robert A. Naylor: Guatemala: Indian Attitudes Toward Land Tenure, 619-639.

Vol. 10	January 1968	No. 1

349. William Manger: Reform of the OAS: The 1967 Buenos Aires Protocol of Amendment to the 1948 Charter of Bogotá: An Appraisal, 1-14.
350. André Corten: Les Valeurs Sociales Influencent-Elles Favorablement la Croissance Économique?, 15-34.
351. Wolfgang König: Multiple Exchange Rate Policies in Latin America, 35-52.
352. Gustavo Navarro: Ensayo Sobre la Confederación Perú-Boliviana: "El Crucismo," 53-73.
353. Jay Mallin: "Che" Guevara: Some Documentary Puzzles at the End of a Long Journey, 74-84.
354. Charles J. Weston, Jr.: An Ideology of Modernization: The Case of the Bolivian MNR, 85-101.
355. Herbert S. Klein: The Crisis of Legitimacy and the Origins of Social Revolution, 102-116.
356. Marcelo Segall: Esclavitud y Tráfico Culíes en Chile, 117-133.
357. Ralph Lee Woodward, Jr.: The Merchants and Economic Development in the Americas, 1750-1850: A Preliminary Study, 134-153.
358. A Fonseca Pimentel: Review Essay on "Machado de Assis–Brazilian Writer": review of Assis' works, 154-158.
359. Roberto D. Agramonte: Book review on *Martí on the USA* by José Martí, 158-160.
360. Lowry Nelson: Book review on *Cuba: Castroism and Communism, 1959-1966* by Andrés Súarez, 161-163.
361. Robert E. McNicoll: Book review on *Slavery in the Americas: A Comparative Study of Virginia and Cuba* by Herbert S. Klein, 163-163.
362. Robert C. Mings: Book review on *Japanese Colonization in Eastern Paraguay* by Norman R. Stewart, 164-165.
363. Howard J. Wiarda: Book review on *Politics in Brazil, 1930-1964: An Experiment in Democracy* by Thomas E. Skidmore, 165-166.
364. M.F. Hassan: Book review on *Central America: Regional Integration and Economic Development* by Roger D. Hansen, 166-167.

Vol. 10	April 1968	No. 2

365. John W. Holmes: Canada and Pan America, 173-184.
366. Arnold W. Frutkin and Richard B. Griffin, Jr.: Space Activity In Latin America, 185-193.
367. Jung-Gun Kim: Nonmember Participation in the Organization of American States, 194-212.
368. Reynaldo Galindo Pohl: Herencia Jurídica y Política Española en Hispanoamérica, 213-222.
369. Salvador María Lozada: Los Indigenas Americanos y los Régimenes Constitucionales, 223-231.

370. Raymond D. Souza: Lino Novás Calvo and the *Revista de Avance*, 232-243.
371. William R. Garner: The Sino-Soviet Ideological Struggle in Latin America, 244-255.
372. Orville G. Cope: The 1965 Congressional Election in Chile: An Analysis, 256-276.
373. Maurice A. Lubin: Les Premiers Rapports de la Nation Haïtienne avec L'Étranger, 277-305.
374. Mary Jeanne Reid Martz: Ecuador and the Eleventh Inter-American Conference, 306-327.
375. Jesús Chavarrías: Book review on *The Modern History of Peru* by Frederick B. Pike, 328-335.
376. Ernst Halperin: Book review on *Vargas of Brazil: A Political Biography* by John W.F. Dulles, 335-337.
377. Howard Sosis: Book review on *Religion and Politics in Haiti* by Institute for Cross-Cultural Research, 338-340.

Vol. 10 July 1968 No. 3

378. Robert Carlyle Beyer: The Search for Identity: Two Very Different Approaches, 345-349.
379. Jaime Suchlicki: Stirrings of Cuban Nationalism: The Student Generation of 1930, 350-368.
380. Sue Anderson Gross: Religious Sectarianism in the Sertão of Northeast Brazil 1815-1966, 369-383.
381. Emerson Douyon: Psychopathologie du Diable, 384-392.
382. Donald Warren, Jr.: Spiritism in Brazil, 393-405.
383. Charles Lacombe and Michel d'Obrenovic: Project "XOC" — Some Keys to Maya Hieroglyphics, 406-430.
384. Oyama Cesar Ituassú da Silva: Instituições Internaçuibaus para o Desenvolvimento, 431-442.
385. Joan E. Garcés: Explotación y Aculturación Indigena en la Cuenca Amazónica: El Caso del Vaupés, 443-460.
386. Miriam Williford: The Educational Reforms of Dr. Mariano Gálvez, 461-473.
387. Oscar H. Horst and Avril McLelland: The Development of an Educational System in a Rural Guatemalan Community, 474-497.
388. Robert E. McNicoll: Review Essay on "Three Views of the Inter-American System": *Our Troubled Hemisphere* by Robert N. Burr; *The Inter-American System* by Gordon Connell-Smith; and *The OAS and United States Foreign Policy* by Jerome Slater, 498-506.
389. Manoel Cardozo: Book review on *The Brazilians, Their Character and Aspirations* by José Honório Rodrigues, 507-508.
390. Krishna Bahadoorsingh: Book review on *Two Variants in Caribbean Race Relations: A Contribution to the Sociology of Segmented Societies* by Harry Hoetink, 509-510.
391. Charles Wagley: Book review on *Elites in Latin America* by Seymour Martin Lipset and Aldo Solari, editors, 511-513.

Vol. 10 October 1968 No. 4

392. Héctor Martínez: Tierra y Desarrollo de la Comunidad en Canas y Canchis, Perú, 517-532.
393. William P. Glade and Jon G. Udell: The Marketing Concept and Economic Development: Peru, 533-546.
394. David Chaplin: Peruvian Social Mobility: Revolutionary and Developmental Potential, 547-570.
395. Robert R. Rehder: Managerial Resource Development in Peru: Directions and Implications, 571-586.
396. Oscar A. Echevarría-Salvat: Educación y Desarrollo — El Caso de Venezuela, 587-596.
397. Michael J. Francis: Revolutionary Labor in Latin America: The CLASC, 597-616.
398. Manuel J. Barrera Romero: Trayectoria del Movimiento de Reforma Universitaria en Chile, 617-636.
399. Edward J. Rogers: Brazilian Success Story: The Volta Redonda Iron and Steel Project, 637-652.
400. Jay Kinsbruner: Water for Valparaiso: A Case of Entrepreneurial Frustration, 653-661.
401. William H. Crocker: Review Essay on "Indians of Brazil in the 20th Century": *Indians of Brazil in the Twentieth Century* by Janice H. Hopper, editor and translator, 662-668.
402. Roy J. Hensley: Book review on *Economic Organizations and Social Systems* by Robert A. Solo, 668-671.
403. Stefan H. Robock: Book review on *Brazilian Planning* by Robert T. Daland, 671-673.
404. Eugenio Chang-Rodriguez: Book review on *In Quest of Identity: Patterns in the Spanish American Essay of Ideas, 1890-1960* by Martin S. Stabb, 673-675.
405. Fermín Peraza: Book review on *Latin America and the Caribbean: A Bibliographical Guide to Works in English* by Stojan A. Bayitch, 675-676.

Vol. 11 January 1969 No. 1

406. René Ribeiro: Estudo Comparativo dos Problemas de Vida em Duas Culturas Afins: Angola-Brasil, 2-15.
407. T. Lynn Smith: Agricultural-Pastoral Conflict: A Major Obstacle in the Process of Rural Development, 16-43.
408. Sidney M. Greenfield: Slavery and the Plantation in the New World: The Development and Diffusion of a Social Form, 44-57.
409. Francisco X. Tapia: Algunas Notas sobre el Cabildo Abierto en Hispanoamérica, 58-65.
410. Donald E. Worcester: The Spanish American Past — Enemy of Change, 66-75.
411. Alfonso Francisco Ramírez: Meditaciones Políticas, 76-92.
412. Karl M. Schmitt: Congressional Campaigning in Mexico: A View from the Provinces, 93-110.

413. Arpad von Lazar: Multi-National Enterprises and Latin American Integration, A Sociopolitical View, 111-128.
414. Enrique de Gandía: Alberdi y la Capitalización de la Argentina, 129-143.
415. Richard B. Gray and Frederick R. Kirwin: Presidential Succession in Chile, 1817-1966, 144-159.
416. M. F. Hassan: Book review on *Trade Preference for Less Developed Countries: An Analysis of United States Policy* by Sidney Weintraub, 160-162.
417. Victor M. Valenzuela: Book review on *No One Writes to the Colonel and Other Stories* by Gabriel García Márquez, 162-163.
418. Carlos Alberto Montaner: Book review on *El sueño y la distancia: apuntes para un ensayo* by Luis Ortega, 163.
419. Jacques M.P. Wilson: Book review on *Estudio sobre la educación rural en el Perú, los nucleos escolares campesinos* by John A. Baum, 163-165.

Vol. 11 April 1969 No. 2

420. Luis Gonzaga do Nascimento e Silva: Fundamentos para uma Política Educacional Brasileira, 173-185.
421. John Wills Tuthill: Economic and Political Aspects of Development in Brazil — and U.S. Aid, 186-208.
422. Manoel Cardozo: Oliveira Lima and The Catholic University of America, 209-222.
423. José Garrido Torres: Trópico e Desenvolvimento, 223-236.
424. Martin C. Needler: The Latin American Military: Predatory Reactionaries or Modernizing Patriots?, 237-244.
425. Roy Preiswerk: The Relevance of Latin America to the Foreign Policy of Commonwealth Caribbean States, 245-271.
426. Héctor Andrés Negroni: Hostos y su Pensamiento Militar, 272-285.
427. Alfonso González: Castro: Economic Effects on Latin America, 286-309.
428. Max Solares Durán: El Pensamiento Filosófico de Augusto Pescador Sarget, 310-316.
429. Paul Saenz: A Latin American-African Partnership, 317-327.
430. German Arciniegas: Book review on *Colombia: The Political Dimensions of Change* by Robert H. Dix, 328-330.
431. Lowry Nelson: Book review on *The Labor Sector and Socialist Distribution in Cuba* by Carmelo Mesa-Lago, 330-332.
432. J. F. Barbosa-Dasilva: Book review on *The Measurement of Modernism: A Study of Values in Brazil and Mexico* by Joseph A. Kahl, 332-334.
433. Jaime Suchlicki: Book review on *Student Politics* by Seymour Lipset, editor, 335-337.

Vol. 11 July 1969 No. 3

434. William H. Beezley: Caudilismo: An Interpretive Note, 345-352.
435. Henry Dietz: Urban Squatter Settlements in Peru: A Case History and Analysis, 353-370.

436. Fernando Diego Astigueta: Proyecciones Sociales del Folklore Argentino, 371-390.
437. S. Samuel Trifilo: Early Nineteenth-Century British Travelers in Chile, 391-424.
438. Kenneth J. Grieb: Warren G. Harding and the Dominican Republic U.S. Withdrawal, 1921-1923, 425-440.
439. William D. Raat: Agustín Aragón and Mexico's Religion of Humanity, 441-457.
440. William F. Lewis: Simón Bolívar and Xavier Mina: A Rendezvous in Haiti, 458-465.
441. Thomas V. Greer: An Analysis of Mexican Literacy, 466-476.
442. Ellwyn R. Stoddard: The U.S.-Mexican Border as a Research Laboratory, 477-488.
443. Alfredo Pareja Diezcanseco: Book review on *Latin American Christian Democratic Parties* by Edward J. Williams 489-494.
444. A Curtis Wilgus: Book review on *Between Maule and Amazon* by Arnold J. Toynbee, 494-496.
445. Kessel Schwartz: Book review on *The Modern Culture of Latin America: Society and the Artist* by Jean Franco, 496-498.

Vol. 11	October 1969	No. 4

446. Peter Calvert: The Institutionalisation of the Mexican Revolution, 503-517.
447. James F. Engel: The Revolution and Mexican Foreign Policy, 518-532.
448. Roberto E. Hernández: La Atención Médica en Cuba hasta 1958, 533-557.
449. Manwoo Lee: Argentine Political Instability, 558-570.
450. Joseph S. Tulchin: The Argentine Proposal for Non-Belligerency, April 1940, 571-604.
451. Roger P. Hamburg: Soviet Foreign Policy: The Church, the Christian Democrats, and Chile, 605-615.
452. Stuart B. Schwartz: Cities of Empire: Mexico and Bahia in the Sixteenth Century, 616-637.
453. Rollie E. Poppino: Book review on *The Latin American Tradition: Essays on the Unity and the Diversity of Latin American Culture* by Charles Wagley, 638-639.
454. Ernst Halperin: Book review on *"Che" Guevara on Revolution* by Jay Mallin, editor, 639-644.
455. Irving Louis Horowitz: Book review on *Il potere politico nell'America latina* by Riccardo Campa, 644-646.
456. José Larcret: Book review on *Style in Mexican Architecture* by Richard Aldrich, 646-647.

Vol. 12	January 1970	No. 1

457. Foy D. Kohler and Dodd L. Harvey: The International Significance of the Lunar Landing, 3-30.
458. Wilson Martins: O Barroco Literário Menor, 31-46.

459. Thomas M. Bader: A "Second Field" for Historians of Latin America: An Application of Bolton, Turner, and Webb, 47-54.
460. F. Stirton Weaver: Growth Theory and Chile: The Problem of Generalizing from Historical Example, 55-61.
461. Evelyn P. Stevens: Legality and Extra-Legality in Mexico, 62-75.
462. Thomas E. Case: Paraguay in the Novels of Gabriel Casaccia, 76-83.
463. Jorge Villacrés Moscoso: La Integración Económica de la Cuenca Amazónica, 84-89.
464. James H. Hitchman: U.S. Control Over Cuban Sugar Production, 1898-1902, 90-106.
465. David R. Radell: Exploration and Commerce on Lake Nicaragua and the Río San Juan, 1524-1800, 107-125.
466. Robert O. Myhr: The University Student Tradition in Brazil, 126-140.
467. Alfred Hower: Book review on *An Introduction to Literature in Brazil* by Afranio Coutinho, 141-144.
468. Jan Peter Wogard: Book review on *Reflections on Latin American Development* by Roberto de Oliveira Campos, 144-146.
469. Sidney M. Greenfield: Book review on *Civil Service Reform in Brazil: Principles versus Practice* by Lawrence S. Graham, 146-149.
470. Warren Dean: Book review on *Britain and the Onset of Modernization in Brazil, 1850-1914* by Richard Graham, 149-150.
471. George A. Brubaker: Book review on *Nationalism in Brazil: A Historical Survey* by E. Bradford Burns, 150-152.
472. Irene Zimmerman: Book review on *A Bibliography of United States-Latin American Relations Since 1810* by David F. Trask, Michael C. Meyer, and Roger R. Trask, compilers, 152-154.

Vol. 12 April 1970 No. 2

473. Reynaldo Galindo Pohl: Condicionamiento Sociopolítico de la Integración, 159-186.
474. Russell H. Fitzgibbon: Components of Political Change in Latin America, 187-204.
475. Howard E. Dubner and Julian Weinkle: The Economic Impact of an Externally Financed Loan Program, 205-216.
476. Don R. Hoy: A Review of Development Planning in Guatemala, 217-228.
477. Matías Montes Huidobro: Técnica Dramática de José Antonio Ramos, 229-241.
478. Jean-Claude Garcia-Zamor: Social Mobility of Negroes in Brazil, 242-254.
479. Kenneth D. Frederick: Production Controls Under the International Coffee Agreements: An Evaluation of Brazils' Programs, 255-270.
480. Michael A. Rockland: Henry Wadsworth Longfellow and Domingo Faustino Sarmiento, 271-279.
481. Richard Lee Clinton: APRA: An Appraisal, 280-297.
482. Robert M. Levine: Review Essay on "Social Science in Latin America": *Social Sciences in Latin America* by Manuel Diegues, Jr. and Bryce Wood, editors, 298-303.

483. Emerson Douyon: Book review on *Papa Doc* by Bernard Diederich and Al Burt, 303-305.
484. A. Curtis Wilgus: Book review on *The Rockefeller Report on the Americas: The Official Report of a United States Presidential Mission for the Western Hemisphere* by Nelson A. Rockefeller, 305-309.
485. Thales de Azevedo: Book review on *Brazil: The Land and People* by Rollie E. Poppino, 309-311.
486. Harry Kantor: Book review on *Latin America in World Politics* by Norman A. Bailey, 311-313.
487. Andrés Suárez: Book review on *Cubans in Exile: Disaffection and the Revolution* by Richard R. Fagen, Richard A. Brody, and Thomas J. O'Leary, 313-315.

Vol. 12 July 1970 No. 3

---

488. Eugene D. Genovese: The Comparative Focus in Latin American History, 317-327.
489. Char'es D. Ameringer: Bunau-Varilla, Russia, and the Panama Canal, 328-338.
490. Lester D. Langley: U.S.-Panamanian Relations Since 1941, 339-366.
491. Francisco Jose Moreno: Justice and Law in Latin America: A Cuban Example, 367-378.
492. Charles A. Frankenoff: Housing in Chile: The Economics of Stimulus-Response, 379-391.
493. Lowry Nelson: Cuban Population Estimates, 1953-1970, 392-400.
494. Paul W. Drake: Mexican Regionalism Reconsidered, 401-415.
495. Donald Edward Curry: Messianism and Protestantism in Brazil's Sertão, 416-438.
496. John W. Freels, Jr.: Industrialists and Politics in Argentina: An Opinion Survey of Trade Association Leaders, 439-454.
497. Donald Pierson: Review Essay on "Portugal and Brazil in Transition": *Portugal and Brazil in Transition* by Raymond S. Sayers, editor, 455-465.
498. John D. Martz: Book Review on *University Students and Revolution in Cuba, 1920-1968* by Jaime Suchlicki, 465-467.
499. Robert D. Talbott: Book review on *Spanish Policy in Colonial Chile: The Struggle for Social Justice, 1535-1700* by Eugene H. Korth, S.J., 467-468.
500. Robert E. McNicoll: Book review on *The United States and Latin American Wars 1932-1942* by Bryce Wood, 468-470.

Vol. 12 October 1970 No. 4

---

501. John D. Harbron: Canada in Caribbean America: Technique for Involvement, 475-484.
502. Malcolm T. Walker: Power Structure and Patronage in a Community of the Dominican Republic, 485-504.
503. Roger D. Abrahams: Traditions of Eloquence in Afro-American Communities, 505-527.

504. Giovanni Pontiero: "The Human Comedy" in *El Reino de Este Mundo*, 528-538.
505. Stephen L. Rozman: The Evolution of the Political Role of the Peruvian Military, 539-564.
506. Eulalia María Lahmeyer Lobo: Rio de Janeiro e Charleston, S.C.: As Comunidades de Mercadores no Seculo XVIII, 565-582.
507. Robert T. Aubey: Private-Sector Capital Mobilization and Industrialization in Latin America, 583-601.
508. S.F. Edwards: The Columbus to Castro Course in Latin American History, 602-611.
509. William E. Carter: Review Essay on "Changing Bolivia": *Land Reform and Social Revolution in Bolivia* by Dwight B. Heath, Charles J. Erasmus, and Hans C. Buechler; and *Changing Rural Bolivia* by William J. McEwen, editor, 612-614.
510. Jan Peter Wogart: Book review on *The Latin American Economies: A Study of Their Institutional Evolution* by William P. Glade, 615-618.
511. M.F. Hassan: Book review on *A Strategy for Research on Social Policy* by Frank Bonilla and José A. Silva Michelena, 618-620.
512. H.W. Hutchinson: Book review on *Caribbeana 1900-1965 — A Topical Bibliography* by Lambros Comitas, 620-622.
513. Robert J. Havighurst: Book review on *Education and Development in Latin America* by Lawrence Gale, 622-623.
514. Thomas M. Leonard: Book review on *The Panama Story* by Jean Gilbreath Niemeier, 623-624.

Vol. 13 January 1971 No. 1

515. Hugh B. Stinson and James D. Cochrane: The Movement for Regional Arms Control in Latin America, 1-17.
516. Carl Solberg: Rural Unrest and Agrarian Policy in Argentina, 1912-1930, 18-52.
517. Ramón Lugo Lovatón: La Virgen de las Mercedes en la Isla de Santo Domingo, 53-61.
518. Frances M. Foland: A Profile of Amazonia: Its Possibilities for Development, 62-77.
519. John H. Petersen: Student Political Activism in Guatemala: A Research Note, 78-88.
520. Frederic Hicks: Interpersonal Relationships and *Caudillismo* in Paraguay, 89-111.
521. Emily M. Nett: The Functional Elites of Quito, 112-120.
522. Edward J. Mullen: *Contemporáneos* in Mexican Intellectual History, 1928-1931, 121-130.
523. Ursula Lamb: Units of One and the Visible Event: Reflections Based Upon the Historiography of New Spain, 131-135.
524. Robert E. McNicoll: *Nuevas Corrientes:* Regarding Allende; Technology and Science; German Publication; A Letter, 136-138.
525. Manuel Ortega: Review Essay on "Dictatorship and Transition in the Dominican Republic": *Dictatorship and Development: The Methods of*

Control in Trujillo's Republic and *The Dominican Republic: Nation in Transition* by Howard J. Wiarda, 141-146.
526. James D. Cochrane: Book review on *Legitimacy and Stability in Latin America: A Study of Chilean Political Culture* by Francisco José Moreno, 146-148.
527. Nancie Solien Gonzalez: Book review on *Cambio Social en Santo Domingo* by André Corten and Andrée Corten, 149-150.
528. Raymond G. O'Connor: Book review on *The United States and Huerta* by Kenneth J. Grieb, 150-151.
529. Paul E. Sigmund: Book review on *Politics and Social Forces in Chilean Development* by James Petras, 151-154.

Vol. 13 April 1971 No. 2

530. Manuel A. Machado, Jr.: La Ganadería Americana: Una Propuesta para la Historia Comparativa, 159-165.
531. Peter Seaborn Smith: Bolivian Oil and Brazilian Economic Nationalism, 166-181.
532. Joseph Pincus: Interim Adjustment Policy in the CACM, 982-196.
533. José A. Villamil: Situación Demográfia de Guatemala y sus Efectos Socio-Económicos, 197-214.
534. John E. Hodge: Juan M. Thome, Argentine Astronomer from the Quaker State, 215-229.
535. Gérard F. Rutan: Provincial Participation in Canadian Foreign Relations, 230-245.
536. Miles Richardson, Marta Eugenia Pardo, and Barbara Bode: The Image of Christ in Spanish America as a Model for Suffering, 246-257.
537. Katherine Fringer: The Contribution of Capistrano de Abreu to Brazilian Historiography, 258-278.
538. Philip Raine: The Catholic Church in Brazil, 279-295.
539. Robert E. McNicoll: N*uevas Corrientes:* Cultural Imperialism: A Third Nobel Prize for Argentina, 296-299.
540. Sidney M. Greenfield: Book review on *The Industrialization of São Paulo, 1880-1945* by Warren Dean, 300-303.
541. Donald E. Worcester: Book review on *The Colonial Heritage of Latin America: Essays on Economic Dependence in Perspective* by Stanley J. Stein and Barbara H. Stein, 303-305.
542. Aaron Lipman: Book review on *Familia y Cultura en Colombia* by Virginia Gutiérrez de Pineda, 305-306.
543. Robert L. Bidwell: Book review on *Political Evolution of the Mexican People* by Justo Sierra, 306-308.
544. Celia S. Heller: Book review on *The Spanish-Americans of New Mexico: A Heritage of Pride* by Nancie L. Gonzalez, 308-311.
545. Elman R. Service: Book review on *Uruguay: A Contemporary Survey* by Marvin Alisky, 311-312.

Vol. 13 July-October 1971 Nos. 3 & 4

546. John C. Leslie: International Air Transport Association: Some Historical Notes, 319-341.
547. John Stuart MacDonald and Leatrice D. MacDonald: Jobs and Housing: Alternative Developments in the Venezuelan Guayana, 342-366.
458. David Lowenthal: Post-Emancipation Race Relations: Some Caribbean and American Perspectives, 367-377.
549. Bryan O. Walsh: Cuban Refugee Children, 378-415.
550. H. Jon Rosenbaum and William G. Tyler: Policy-Making for the Brazilian Amazon, 416-433.
551. Martin S. Stabb: Argentine Letters and the Peronato: An Overview, 434-455.
552. John Stephen Gitlitz: Impressions of the Peruvian Agrarian Reform, 456-474.
553. Georg Maier: Presidential Succession in Ecuador, 1830-1970, 475-509.
554. Robert E. McNicoll: *Nuevas Corrientes:* Latin America, Coming of Age?, 510-516.
555. Roy J. Hensley: Review Essay on "Two Approaches to Economic Development": *Development Policy: Theory and Practice* by Gustav F. Papanek, editor; and *Guide for Development: Institution-Building and Reform* by Hiram S. Phillips, 517-523.
556. Fred Miller: Book review on *Politics and Beef in Argentina: Patterns of Conflict and Change* by Peter H. Smith, 523-525.
557. L. Harlan Davis: Book review on *The Agricultural Development of Brazil* by G. Edward Schuh in collaboration with Eliseu Roberto Alves, 525-527.
558. Jordan M. Young: Book review on *Unrest in Brazil: Political-Military Crises, 1955-1964* by John W. F. Dulles, 527-529.
559. Vera Green: Book review on *Curação, From Social Dependence to Autonomy* by J. Hartog, 530-531.
560. Raymond G. O'Connor: Book review on *Intervention and Negotiation: The United States and the Dominican Republic* by Jerome Slater, 531-534.
561. Donald E. Worcester: Book review on *A History of Florida* by Charlton W. Tebeau, 534-535.
562. Noble David Cook: Book review on *The Population of the Mixteca Alta, 1520-1960* by Woodrow Borah and Sherburne F. Cook, 535-537.
563. Alain Y. Dessaint: Book review on *Handbook of Middle American Indians* by Robert Wauchope, general editor, 537-538.

Vol. 14 February 1972 No. 1

564. Peter Karl Kresl: The United States, Canada, and the "Market Mentality," 3-13.
565. C. Harvey Gardiner: The Japanese and Central America, 15-47.
566. Carmelo Mesa-Lago: Ideological, Political, and Economic Factors in the Cuban Controversy on Material versus Moral Incentives, 49-111.
567. Seymour B. Liebman: Book review on *History of the Jews of the Netherlands Antilles* by Isaac S. and Suzanne A. Emmanuel, 113-118.
568. Nancie L. Gonzalez: Book review on *The Mexican-American People* by Leo Grebler, Joan W. Moore and Ralph C. Guzman, 118-120.

569. Richard Adams: Book review on *New Lands and Old Traditions: Kekchi Cultivators in the Guatemalan Lowlands* by William E. Carter, 120-121.

Vol. 14	May 1972	No. 2

570. Peter E.B. Coy: Social Anarchism: An Atavistic Ideology of the Peasant, 133-149.
571. Takashi Maeyama: Ancestor, Emperor, and Immigrant: Religion and Group Identification of the Japanese in Rural Brazil (1908-1950), 151-182.
572. Jon S. Vincent: The Brazilian Novel: Some Paradoxes of Popularity, 183-199.
573. William J. Blough: Political Attitudes of Mexican Women: Support for the Political System Among a Newly Enfranchised Group, 201-224.
574. Kevin C. Kearns: The Andean Common Market: A New Thrust at Economic Integration in Latin America, 225-249.
575. William Glade: Book review on *Latin American Peasant Movements* by Henry A. Landsberger, 251-255.
576. William F. Barber: Book review on *Guerrillas in Latin America: The Techniques of the Counter-State* by Luis Mercier Vega, 255-257.
577. Charles J. Kolinski: Book review on *Politics of the Chaco Peace Conference, 1935-1939* by Leslie B. Rout Jr., 257-259.
578. Thomas M. Leonard: Book review on *Yanqui Politics and the Isthmian Canal* by Lawrence O. Ealy, 259-260.
279. Alain Y. Dessaint: Book review on *Ixil Country, a Plural Society* by Benjamin N. Colby and Pierre L. van den Berghe, 260-262.
280. M. F. Hassan: Book review on *The Communist Party of Venezuela* by Robert Alexander, 262-264.

Vol. 14	August 1972	No. 3

581. Ralph R. Premdas: Elections and Political Campaigns in a Racially Bifurcated State: The Case of Guyana, 271-296.
582. Stephen James Randall: Colombia, the United States, and Interamerican Aviation Rivalry, 1927-1940, 297-324.
583. Roland H. Ebel: Governing the City-State: Notes on the Politics of the Small Latin American Countries, 325-346.
584. Thomas V. Greer: The Mercantile Potpourri Called Panama, 347-359.

Vol. 14	November 1972	No. 4

Special Issue on "Military and Reform Governments in Latin America"

585. Manfred Kossak: The Armed Forces in Latin America: Potential for Changes in Political and Social Functions, 375-398.
586. Charles D. Corbett: Military Institutional Development and Sociopolitical Change: The Bolivian Case, 399-435.
587. James M. Malloy: Peru Before and After the Coup of 1968, 437-454.

588. Thomas I. Dickson, Jr.: An Approach to the Study of the Latin American Military, 455-468.
589. John M. Baines: U.S. Military Assistance to Latin America: An Assessment, 469-487.
590. James W. Green: Review Essay on "Culture and Colonialism in the West Indies": *The Caribbean Confederation* by C.S. Salmon; *Creole Society in Jamaica 1770-1820* by Edward Braithwaite; *Haiti: Its Stagnant Society and Shackled Economy* by Ernest O. Moore; *Patterns of Foreign Influence in the Caribbean* by Emanuel de Kadt, editor; and *The United States and the Caribbean* by Tad Szulc, editor, 489-495.

Vol. 15 February 1973 No. 1

Special Issue on "Foreign Investment and Dependence in Latin America"

591. David Ray: The Dependency Model of Latin American Underdevelopment: Three Basic Fallacies, 4-20.
592. Russell Martin Moore: Imperialism and Dependency in Latin America: A View of the New Reality of Multinational Investment, 21-35.
593. William G. Tyler and J. Peter Wogart: Economic Dependence and Marginalization: Some Empirical Evidence, 36-45.
594. Walter Krause: The Implications of UNCTAD III for Multinational Enterprise, 46-59.
595. Robert Mayer: The Origins of the American Banking Empire in Latin America: Frank A. Fanderlip and the National City Bank, 60-76.
596. Mauricio Solaún and Fernando Cepeda: Political and Legal Challenges to Foreign Direct Private Investment in Colombia, 77-101.
597. Gail Richardson Sherman: Colombian Political Bases on the Andean Pact Statute on Foreign Capitals: National Influences on International Regulation of Foreign Investment, 102-121.
598. Thomas Mathews: Review Essay on "Society in Flux: The West Indies Today": *The Caribbean Community: Changing Societies and U.S. Policy* by Robert D. Crassweller; *Foreign Capital and Economic Underdevelopment in Jamaica* by Norman Girvan; *Peoples and Cultures of the Caribbean* by Michael M. Horowitz, editor; *West Indian Societies* by David Lowenthal, 122-128.
599. Clarence Zuvekas, Jr.: Book review on *La Distribución del Ingreso en América Latina* by United Nations Economic Commission for Latin America, 129-132.

Vol. 15 May 1973 No. 2

600. D.A. Brading: Creole Nationalism and Mexican Liberalism, 139-190.
601. Phil Brian Johnson: Up-Tight About Ruy: An Essay on Brazilian Cultural Nationalism and Mythology, 191-204.
602. John Kirby: Venezuela's Land Reform: Progress and Change, 205-220.

603. Robert J. Alexander: The Brazilian Tenentes after the Revolution of 1930, 221-248.
604. G. Christou and W. T. Wilford: Trade Intensification in the Central American Common Market, 249-264.

Vol. 15	August 1973	No. 3

605. Walter Littel: Electoral Aspects of Peronism, 1946-1954, 267-284.
606. Harold Molineu: The Concept of the Caribbean in the Latin American Policy of the United States, 285-307.
607. David T. Geithman and Clifford E. Landers: Obstacles to Labor Absorption in a Developing Economy: Colombia, A Case in Point, 309-333.
608. Eugene W. Ridings, Jr.: The Merchant Elite and the Development of Brazil: The Case of Bahia During the Empire, 335-353.
609. Abraham F. Lowenthal: The Political Role of the Dominican Armed Forces: A Note on the 1963 Overthrow of Juan Bosch and on the 1965 Dominican "Revolution," 355-361.
610. Roger L. Cunniff: Review Essay on "Regional Image and Social Change in Northeast Brazil": *O Outro Nordeste. Ensaio sobre a Evolução Social e Política do Nordesta da "Civilização do Couro" e Suas Implicações Históricas Nos Problemas Gerais* by Djacir Menezes; *The Feitosas and the Sertão Dos Inhamuns* by Billy Jaynes Chandler; *Miracle at Joaseiro* by Ralph della Cava; *Sharecroppers of the Sertão; Economics and Dependence on a Brazilian Plantation* by Allen W. Johnson; *The Revolution That Never Was: Northeast Brazil, 1955-1964* by Joseph A. Page; *The Politics of Foreign Aid in the Brazilian Northeast* by Riordan Roett; and *Romance d'a Pedro do Reino e o Principe do Sangue do Vai-e-volta; Romance Armorial-Popula" Brasileiro* by Ariano Suassuna, 364-373.
611. James M. Malloy: Review Essay on "Dissecting the Peruvian Military": Five books by Victor Villanueva — *El Militarismo en el Perú, Un Año Bajo el Sable, ¿Nueva Mentalidad Militar en el Perú?, 100 Años del Ejercito Peruano: Frustraciones y Cambios*, and *El Caem y la Revolución de la Fuerza Armada, 375-382.*
612. James J. Parsons: Book review on *Atlantic Islands: Madeira, the Azores, and the Cape Verdes in Seventeenth-Century Commerce and Navigation* by T. Bentley Duncan, 383-385.

Vol. 15	November 1973	No. 4

613. Thomas C. Bruneau: Obstacles to Change in the Church: Lessons from Four Brazilian Dioceses, 385-414.
614. Charles O'Neil: Problems of Innovation in Higher Education: The University of Brasilia, 1961-1964, 415-431.
615. Lanny E. Streeter and Ramón Pablo Guerrero Ortiz: The Demand for International Reserves: A Cross-Sectional Study of a Group of Latin American Countries, 432-453.

616. James J. Horn: Did the United States Plan an Invasion of Mexico in 1927?, 454-471.
617. Kessel Schwartz: The Whorehouse and the Whore in Spanish American Fiction of the 1960s, 472-487.
618. Thomas J. Knight and Alice H. Krull: The Hidden Indian in Cortazar's "Axolotl," 488-493.
619. David Guillet and Richard P. Schadel: Review Essay on "Peasant Economy and Politics in Latin America": *Change and Uncertainty in a Peasant Economy: The Maya Corn Farmers of Zinacantan* by F. Cancian; *Peasants in Revolt: A Chilean Case Study, 1965-1971* by J. Petras and H.Z. Merino; *Atencingo: The Politics of Agrarian Struggle in a Mexican Ejido* by D. Ronfeldt, 494-499.
620. Shane Hunt: Review Essay on "What Is Important in Latin American Economic History": *Alienation of Church Wealth in Mexico: Social and Economic Aspects of the Liberal Revolution, 1856-1875* by J. Bazant; *An Economic History of Colombia, 1845-1930*, by W. P. McGreevey, 500-510.
621. Edward González: Review Essay on "New Perspectives on Cuba": *The Rise and Decline of Fidel Castro* by M. Halperin; *The Measure of a Revolution* by L. Nelson; and *Cuba, Castro, and Revolution* by J. Suchlicki, editor, 511-520.

Vol. 16 February 1974 No. 1

622. Derek Walcott: The Caribbean: Culture or Mimicry? 3-13.
623. David Nicholls: A Work of Combat: Mulatto Historians and the Haitian Past, 1847-1867, 15-38.
624. Peter Singelmann: Campesino Movements and Class Conflict in Latin America: The Functions of Exchange and Power, 39-72.
625. Robert Aubey, John Kyle, and Arnold Strickson: Investment Behavior and Elite Social Structures in Latin America, 73-95.
626. Dieter K. Zschock, Anibal Fernández, George W. Schuyler, and W. Raymond Duncan: The Education-Work Transition of Venezuelan University Students, 96-118.
627. Mary Lowenthal Felstiner: Book review on *Female and Male in Latin America: Essays* by Ann Pescatello, editor, 119-124.

Vol. 16 May 1974 No. 2

628. Vaughan A. Lewis: The Bahamas in International Politics: Issues Arising for an Archipelago State, 131-152.
629. D. R. Murray: Canada's First Diplomatic Missions in Latin America, 153-172.
630. Richard J. Walter: Municipal Politics and Government in Buenos Aires, 1918-1930, 173-197.
631. Mark Hanson: Organizational Bureaucracy in Latin America and the Legacy of Spanish Colonialism, 199-219.

632. Donald J. Mabry: Mexico's Party Deputy System: The First Decade, 221-233.
633. William F. Barber: Review Essay on "Foreign Policy Interrelationships": *The United States and the Trujillo Regime* by G. Pope Atkins and Larman C. Wilson; *U.S. Foreign Policy and Peru* by David A. Sharp, editor; *Cuban Foreign Policy and Chilean Politics* by Miles D. Wolpin, 234-242.
634. O. Zeller Robertson, Jr.: Review Essay on "Four Views of Costa Rica": *Municipal Government in Costa Rica: Its Characteristics and Functions* by Christopher E. Baker et al.; *Crisis in Costa Rica: The Revolution of 1948* by John Patrick Bell; *Patterns of Costa Rican Politics* by Charles F. Denton; and *Liberación Nacional in Costa Rica: The Development of a Political Party in a Transitional Society* by Burt H. English, 243-247.

Vol. 16	August 1974	No. 3

635. Jack N. Barkenbus: The Trans-Peninsular Highway: A New Era for Baja California, 259-273.
636. Harvey F. Kline: Interest Groups in the Colombian Congress: Group Behavior in a Centralized, Patrimonial Political System, 274-300.
637. Margaret Todaro Williams: The Politicization of the Brazilian Catholic Church: The Catholic Electoral League, 301-325.
638. William L. Flinn: Family Life of Latin American Urban Migrants: Three Case Studies in Bogotá, 326-349.
639. Randall B. Woods: Hull and Argentina: Wilsonian Diplomacy in the Age of Roosevelt, 350-371.
640. George R. Waggoner: National Planning, University Atuonomy, and the Coordination of Higher Education: Latin American Points of View, 372-378.

Vol. 16	November 1974	No. 4

641. William Paul McGreevey: Urban Growth in Colombia, 387-408.
642. David Hanson: Politics, Partisanship, and Social Position in Belize, 409-435.
643. George J. Boughton: Soviet-Cuban Relations, 1956-1960, 436-453.
644. Roderic Ai Camp: Mexican Governors since Cárdenas: Education and Career Contacts, 454-481.
645. Stan Wilk: Terminal Loyalties in a Mexican Community, 482-496.
646. Daniel H. Levine: Review Essay on "Religion and Politics: Recent Works": *Agonia o Resurgimiento? Reflexiones Teologicas Acerca de la "Contestacion" en la Iglesia* by R. Vekemans; *The Uncertain Alliance: The Catholic Church and Labor in Latin America* by A. V. Floridi and A. Stiefbold; *Theology of Liberation: History, Politics, and Salvation* by G. A. Gutierrez; *Church and Power in Brazil* by C. Antoine; and *The Political Transformation of the Brazilian Catholic Church* by T.C. Bruneau, 497-507.
647. Herbert L. Hiller: Review Essay on "Where is Tourism Travelling?" *International Tourism and Latin American Development* by Walter Krause and G.

Donald Jud with Hyman Joseph; and *Tourism and Development: A Case Study of the Commonwealth Caribbean* by John M. Bryden, 508-515.

Vol. 17 February 1975 No. 1

Special Issue on "Nineteenth Century Urbanization in Latin America"

648. Richard M. Morse: The Development of Urban Systems in the Americas in the Nineteenth Century, 4-26.
649. Alejandra Moreno Toscano and Carlos Aguirre Anaya: Migrations to Mexico City in the Nineteenth Century: Research Approaches (translated by Marjory Urquidi), 27-42.
650. Bainbridge Cowell, Jr.: Cityward Migration in the Nineteenth Century: The Case of Recife, Brazil, 43-63.
651. Michael L. Conniff: Voluntary Association in Rio, 1870-1945: A New Approach to Urban School Dynamics, 64-81.
652. E. Jeffrey Stann: Transportation ano Urbanization in Caracas, 1891-1936, 82-100.
653. Rolando Mellafe: Review Essay on "Urban Studies: A Bibliographic Explosion": *Urbanization in 19th Century Latin America: Statistics and Sources* by Richard E. Boyer and Keith A. Davis; *The Growth of Latin American Cities* by Walter D. Harris, Jr.; *Historia Mexicana, 86*; and *La Investigación Urbana Latinoamerica: Tendencias y Planteos* by Richard M. Morse; *The Urban Development of Latin America, 1750-1920*, by Richard M. Morse, editor, with Michael L. Conniff and John Wibel; *Latin American Urban Research* by Francine F. Rabinovitch and Felicity M. Trueblood, series editors; *Latin American Urban Research*, Vol. 1 by Francine F. Rabinovitz and Felicity M. Trueblood, volume editors; *Regional and Urban Development Policies: A Latin American Perspective*, Vol. II by Guillermo Geisse and Jorge E. Hardoy, volume editors; *National-Local Linkages: The Interrelationship of Urban and National Policies in Latin America*, Vol. III by Rabinovitz and Trueblood, volume editors; *Latin American Urbanization: A Guide to the Literature, Organizations and Personnel* by Martin H. Sable; *Urbanización y Proceso Social en América* by various collaborators; and *La Estructura Interna Ciudad: El Caso Latinoamericano* by Oscar Yujnovsky, 102-108.
654. Richard P. Schaedel: Review Essay on "The New Urban Populations: Case Studies and Analysis": *Urban Reform in Revolutionary Cuba* by Maruja Acosta and Jorge E. Hardoy; *Men in a Developing Society: Geographic and Social Mobility in Monterrey, Mexico*, by Jorge Balán, Harley L. Browning and Elizabeth Jelin, with the assistance of Wlatraut Heindt; *Politics and Privilege in a Mexican City* by Richard R. Fagen and William S. Tuohy; *Lima en 1900: Estudio Crítico y Antologia* by Richard M. Morse and Joaquín Capelo; *Parana: Social Boundaries in an Argentine City* by Ruben E. Reina; and *Organizing Strangers: Poor Families in Guatemala City* by Bryan R. Roberts, 109-116.

Vol. 17 May 1975 No. 2

655. Emily S. Rosenberg: Economic Pressures in Anglo-American Diplomacy in Mexico, 1917-1918, 123-152.
656. E. Spencer Wellhofer: Political Party Development in Argentina: The Emergence of Socialist Party Parliamentarianism, 153-174.
657. David A. Crain: Guatemalan Revolutionaries and Havana's Ideological Offensive of 1966-1968, 175-205.
658. Gabriel Valdes S.: Review Essay on "The Americas in a Changing World as a Response to the Consensus of Viña del Mar": *The Americas in a Changing World*, Commission on U.S.-Latin American Relations, 206-216.
659. Claudio Veliz: Review Essay on "Inter-American Perils of Knowledge-Making and Knowledge-Using": *Latin America and the United States: The Changing Political Realities* by Julio Cotler and Richard R. Fagen, editors, 217-224.
660. James D. Cochrane: Review Essay on "Some Perspectives on Latin American International Relations": *The Democratic Left in Exile: The Antidictatorial Struggle in the Caribbean, 1945-1959* by Charles D. Ameringer; *The Foreign Powers in Latin America* by Herbert Goldhamer; *The Communist Tide in Latin America: A Selected Treatment* by Donald L. Herman, editor; *The Soviet Union and the Developing Nations* by Roger E. Kanet, editor; *The Soviet Impact on World Politics* by Kurt L. London, editor; *Latin America, the Cold War and the World Powers, 1945-1973: A Study in Diplomatic History* by F. Parkinson; *Russia in the Caribbean, Part I, Panelists' Findings, Recommendations and Comments* by James D. Theberge, editor; and *Russia and the Caribbean, Part II, A Special Report* by James D. Theberge, editor, 225-236.
661. Robert Butler: Review Essay on "Contemporary Venezuela": *Politics in Venezuela* by David Eugene Blank; *Venezuela Contemporanea. ¿País Colonial?* by Federico Brito Figueroa; *The Venezuelan Armed Forces in Politics, 1935-1959* by Winfield J. Burggraaff; *Conflict and Political Change in Venezuela* by Daniel H. Levine; *Political Mobilization of the Venezuelan Peasant* by John Duncan Powell; and *Hacia la Nacionalización Petrolera* by Rubén Sáder Pérez, 237-244.
662. Lisa North: Review Essay on "The Peruvian Aprista Party and Haya de la Torre: Myths and Realities": *Aprismo: The Ideas and Doctrines of Victor Raul Haya de la Torre* by Robert J. Alexander; *The Politics of Reform in Modernization, Dislocation, and Aprismo: Origins of the Peruvian Aprista Party, 1870-1932* by Peter F. Klaren; *El Año de la Barbarie: Peru 1932* by Guillermo Thorndike; and *La Sublevacion Aprista del 48: Tragedia de un Pueblo y de un Partido* by Victor Villanueva, 245-253.

Vol. 17 August 1975 No. 3

663. John Kirby: On the Viability of Small Countries: Uruguay and New Zealand Compared, 259-280.

664. Fernando Kusnetzoff: Housing Policies or Housing Politics: An Evaluation of the Chilean Experience, 281-310.
665. George Meek: U.S. Influence in the Organization of American States, 311-325.
666. Laurence Whitehead: Review Essay on "Linowitz and the 'Low Profile' in Latin America": *The Americas in a Changing World* by Commission on U.S.-Latin American Relations; *Multinational Corporations and United States Foreign Policy*, Hearings of Committee on Foreign Relations, 326-344.
667. H. Hoetink: Review Essay on "Early Slavery on the Pacific Coast": *The African Slave in Colonial Peru, 1524-1650* by Frederick P. Bowser; *La Introducción de la Esclavitud Negra en Chile: Tráfico y Rutas* (Vol. II of *Estudios de História Económica Américana: Trabajo y Salario en el Período Colonial* by Rolando Mellafe, 345-349.
668. Frederick P. Bowser: Review Essay on "The Death of Latin-American Slavery: Nineteenth Century Cuba and Brazil": *The Abolition of the Brazilian Slave Trade: Britain, Brazil and the Slave Trade Question, 1807-1869* by Leslie Bethell; *Spain and the Abolition of Slavery in Cuba, 1817-1886* by Arthur F. Corwin; *Slave Society in Cuba During the Nineteenth Century* by Franklin W. Knight; *The Destruction of Brazilian Slavery, 1850-1888* by Robert Conrad; *The Abolition of Slavery in Brazil* by Robert Brent Toplin; and *The Sugar Industry in Pernambuco: Modernization Without Change, 1840-1910* by Peter L. Eisenberg, 350-357.
669. David H. Levine: Review Essay on "Urbanization, Migrants, and Politics in Venezuela": *Build a Mill, Build a City, Build a School: Industrialization, Urbanization, and Education in Ciudad Guayana, Venezuela* by N. F. McGinn and R. G. Davis; *Democratic Campaigning in Venezuela: Caldera's Victory* by D. J. Myers; *The View from the Barrio* by L. R. Peattie; *Socialismo para Venezuela?* by T. Petkoff; *Elecciones 1973: El Gran Negocio* by D. A. Rangel; *Planning Urban Growth and Regional Development: The Experience of the Guayana Program of Venezuela* by L. Rodwin et al., 358-372.

Vol. 17 November 1975 No. 4

Special Issue on "The Changing Role of Women in Latin America"

670. Ann Pescatello: Introductory Note, 379-385.
671. Cynthia Jeffress Little: Moral Reform and Feminism: A Case Study, 386-397.
672. Virginia Olesen: Confluences in Social Change: Cuban Women and Health Care, 398-410.
673. Cornelia B. Flora: Pentecostal Women in Colombia: Religious Change and the Status of Working-Class Women, 411-425.
674. Evelyn G. Schipske: An Analysis of the Consejo Nacional de Mujeres del Perú, 426-438.
675. Shirley Harkess and Patricia Pinzon de Lewin: Women, the Vote, and the Party in the Politics of the Colombian National Front, 439-464.
676. Steffen W. Schmidt: Women in Colombia: Attitudes and Future Perspectives in the Political System, 465-489.

677. Felicia R. Madeira and Paul Singer: Structure of Female Employment and Work in Brazil 1920-1970, 490-496.
678. Susan A. Soeiro: Review Essay on "The Recent Work on Latin American Women," 497-516.

Vol. 18 February 1976 No. 1

679. Daniel H. Levine: Democracy and the Church in Venezuela, 3-23.
680. Wayne A. Selcher: Brazilian Relations with Portuguese Africa in the Context of the Elusive "Luso-Brazilian Community," 25-58.
681. Alice Wexler: Pain and Prejudice in the Santiago Campaign of 1898, 59-73.
682. Albert L. Michaels: The Alliance for Progress and Chile's "Revolution in Liberty," 1965-1970, 74-99.
683. Ricardo Lagos Escobar: Review Essay on "Latin America and the International Economy": *Private Foreign Investment in Development* by Grant L. Reuber with H. Crookell, M. Emerson, and G. Gallais-Hamonno; *Latin America in the International Economy* by Victor L. Urquidi and Rosemary Thorp, editors; *Intercountry Income Distribution and Transnational Enterprises* by Constantine V. Vaitsos, 100-114.

Vol. 18 May 1976 No. 2

684. June E. Hahner: Jacobinos versus Galegos: Urban Radicals versus Portuguese Immigrants in Rio de Janeiro in the 1890s, 125-154.
685. John T. Fishel: Attitudes of Peruvian Highland Village Leaders Toward Military Intervention, 155-178.
686. Henry C. Schmidt: Antecedents to Samuel Ramos: Mexicanist Thought in the 1920s, 179-202.
687. John A. Peeler: Colombian Parties and Political Development: A Reassessment, 203-224.
688. Larry S. Zuddak: Manpower, Labor Absorption, and Employment in Colombia: A Comment, 225-236.
689. David T. Geithman: Manpower, Labor Absorption, and Employment in Colombia: An Alternative Viewpoint, 237-244.
690. Jan Peter Wogart: Manpower, Labor Absorption, and Employment in Colombia: Editorial Note, 243-242.
691. Martin C. Needler: Review Essay on "Daniel Cosío Villegas and the Interpretation of Mexico's Political System": Three Works by Daniel Coslo Villegas: *El Sistemo Político Mexicano: Las Posibilidades de Cambio; El Estilo Personal de Gobernar*; and *La Sucesión Presidencial*, 245-252.
692. Richard S. Weinert: Review Essay on "Multinationals in Latin America": *Global Reach: The Power of the Multinational Corporations* by Richard J. Barnet and Ronald E. Muller; *American Corporations and Peruvian Politics* by Charles T. Goodsell; *Expropriation of U.S. Property in South America: Nationalization of Oil and Copper Companies in Peru, Bolivia, and Chile* by George M. Ingram; *Multinational Corporations*

and the Politics of Dependence: Copper in Chile by Theodore H. Moran; and *La Inversión Extranjera en México* by Bernardo Sepúlveda and Antonio Chumacero, 253-260.

Vol 18	August 1976	No. 3

693. Howard Handelman: The Politics of Labor Protest in Mexico: Two Case Studies, 267-294.
694. Roderic Ai Camp: Education and Political Recruitment in Mexico: The Alemán Generation, 295-321.
695. Glenn A. Nichols: Class and Mass in Pre-1964 Brazil: The Case of Rio de Janeiro, 323-356.
696. Dennis J. Mahar: Fiscal Incentives for Regional Development: A Case Study of the Western Amazon Basin, 357-378.
697. Joseph I. Zentner: Review Essay on "Pathways to the Supernatural": *The Coca Leaf and Cocaine Papers* by George Andrews and David Solomon, editors; *In the Magic Land of Peyote* by Fernando Benitez; *Tales of Power* by Carlos Castañeda; *Santería: African Magic in Latin America* by Migene González-Wippler; *Spirits of the Deep: A Study of an Afro-Brazilian Cult* by Seth and Ruth Leacock; and *Peyote Hunt: The Sacred Journey of the Huichol Indians* by Barbara G. Myerhoff; and *The Shaman and the Jaguar: A Study of Narcotic Drugs Among the Indians of Colombia* by Gerardo Reichel-Dolmatoff, 379-388.

Vol. 18	November 1976	No. 4

698. Alejandro Portes and Adreain A. Ross: Modernization for Emigration: The Medical Brain Drain from Argentina, 395-422.
699. Roderick and Jean Barman: The Role of the Law Graduate in the Political Elite of Imperial Brazil, 423-450.
700. John W. Sloan and Jonathan P. West: Community Integration and Policies Among Elites in Two Border Cities: Los dos Laredo, 451-474.
701. Corinne Azen Krause: Positivist Liberalism in Mexico: The Career of Isidoro Epstein, 1851-1894, 475-494.
702. Sergio Vodanovic: Review Essay on "Theater in Society in Latin America": *Dramatists in Revolt: The New Latin American Theatre* by Leon F. Lyday and George W. Woodyard, editors, 495-504.
703. Richard P. Schaedel: Review Essay on "Peasant Movements: Case Histories and Analysis": *The Brazilian Peasantry* by Shepard Forman; *The Revolutionary Potential of Peasants in Latin America* by Gerrit Huizer; *Latin American Peasant Movements* by Henry A. Landsberger, editor; and *Agrarian Problems and Peasant Movements in Latin America* by Rodolfo Stavenhagen, editor, 505-515.

Vol. 19 February 1977 No. 1

704. Yale H. Ferguson: Through Glasses Darkly: An Assessment of Various Theoretical Approaches to Interamerican Relations, 3-34.
705. James M. Malloy: Social Security Policy and the Working Class in Twentieth Century Brazil, 35-60.
706. Lawrence J. LeBlanc: Economic, Social, and Cultural Rights and the Interamerican System, 61-82.
707. William Dirk Raat: The Antipositivist Movement in Prerevolutionary Mexico, 1892-1911, 83-98.
708. Timothy O'Dea Gauhan: Housing and the Urban Poor: The Case of Bogotá, Colombia, 99-124.
709. Evelyn P. Stevens: Comment: The Mexican Presidential Succession, 125-126.

Vol. 19 May 1977 No. 2

710. Sidney M. Greenfield: Patronage, Politics, and the Articulation of Local Community and National Society in Pre-1968 Brazil, 139-172.
711. Gertrude Matyoka Yeager: Barros Arana, Vicuña Mackenna, Amunátegui: The Historian as National Education, 173-200.
712. Mitchell A. Seligson: Agrarian Policies in Dependent Societies: Costa Rica, 201-232.
713. John Hoyt Williams: Foreign Técnicos and the Modernization of Paraguay, 1840-1870, 233-257.
714. Gabriel Escobar M.: Review Essay on "Pantaleon and the Visitors": *Peruvian Nationalism: A Corporatist Revolution* by David Chaplin, editor; and *The Peruvian Experiment: Continuity and Change Under Military Rule* by Abraham F. Lowenthal, editor, 259-273.
715. Roderic A. Camp: Review Essay on "Autobiography and Decision-Making in Mexican Politics": *Apuntes de Mi Vida* by Práxedia Balboa; *Años de Mi Vida* by Alberto Bremauntz; *El Tiempo de Mi Vida* by Luís Garrido; *Perspectivas de Una Vida: Biografía de Una Generación* by Manual Rivera Silva; *Una Vida en La Vida de México* by Jesús Silva Herzog; *Años Contra El Tiempo, La Tierra Prometida, Equinoccio, La Victoria Sin Alas* by Jaime Torres Bodet; and *Memorias-Testimonio* by Eduardo Villaseñor, 275-283.

Vol. 19 August 1977 No. 3

716. Orlando Alborñoz: Higher Education and the Politics of Development in Venezuela, 291-314.
717. Larissa Lomnitz: Conflict and Mediation in Latin American University, 315-338.
718. Richard Graham: Government Expenditures and Political Changes in Brazil, 1880-1899: Who Got What, 339-368.
719. Barry Edmonston and Frank Wm. Oechsli: Fertility Decline and Socioeconomic Change in Venezuela, 369-392.

720. Richard V. Salisbury: Costa Rica and the 1920-1921 Union Movement: A Reassessment, 393-418.
721. Claudio Veliz: Review Essay on "The Surrogate Americans": *Gringos from the Far North* by J.C.M. Ogelsby and *Canada and the Third World* by P.V. Lyon and T.Y. Ismael, editors, 419-427.
722. Fernando Kusnetzoff: Review Essay on "Spatial Planning and Development in Latin America": *La Estrategia de Desarrollo Espacial en Chile (1970-1973)* by Mosés Bedrack: *Movimientos Sociales Urbanos* by Manuel Castells (compilador); *Pan, Techo y Poder* by Ernesto Pastrana and M. Threlfall; *Segregación Residencial y Desmovilización Política* by Alfredo Rodriguez et al.; *Desigualdades Regionales y Concentración Económica* by Alejandro Rofman; *Urbanización y Dependencia en América Latina* by Martha Schteingart (compilador); and *El Desarrollo Regional en América Latina — Experiencias y Perspectivas* by Walter B. Stöhr, 429-444.

Vol. 19	November 1977	No. 4

723. Jorge Tapia-Videla: The Chilean Presidency in a Developmental Perspective, 451-481.
724. John D. Martz: Policy-Making and the Quest for Consensus: Nationalizing Venezuelan Petroleum, 483-508.
725. Alfred E. Osborne, Jr.: On the Economic Cost to Panama of Negotiating a Peaceful Solution to the Panama Canal Question, 509-521.
726. Merilee S. Grindle: Policy Change in an Authoritarian Regime: Mexico Under Echeverría, 523-555.
727. Yoram Shapira: Mexico: The Impact of the 1968 Student Protest on Echeverría's Reformism, 557-580.

Vol. 20	February 1978	No. 1

728. Daniel James: Power and Politics in Peronist Trade Unions, 3-36.
729. Benoit Otis Brookens: Diplomatic Protection of Foreign Economic Interests: The Changing Structure of International Law in the New International Economic Order, 37-67.
730. Ronald H. Berg and Frederick Stirton Weaver: Toward a Reinterpretation of Political Change in Peru During the First Century of Independence, 69-84.
731. Wolf Grabendorff: Review Essay on "Mexico's Foreign Policy — Indeed a Foreign Policy?": *México y América Latina: La Nueva Política Exterior* by Centro de Estudios Internacionales, El Colegio de México, ed.; *Alcances y Limites de la Política Exterior de México* by Mario Ojeda Gómez, 85-92.
732. Arpad von Lazar: Review Essay on "On the Virtues of Total Submersion: An Essay on the Trials and Tribulations of Development Literature Through the Bright Light of a New Product": *Dictatorship, Development and Dis-*

integration: Politics and Social Change in the Dominican Republic by Howard J. Wiarda, 93-98.

Vol. 20	May 1978	No. 2

733. Richard B. Craig: La Campaña Permanente: Mexico's Antidrug Campaign, 107-131.
734. Ralph R. Premdas: Guyana: Socialist Reconstruction or Political Opportunism?, 133-164.
735. William E. Gibbs: Diaz' Executive Agents and United States Foreign Policy, 165-190.
736. Harry E. Vanden: The Peasants as a Revolutionary Class: An Early Latin American View, 191-209.
737. Alberto Ciria: Review Essay on "Argentina at the Crossroads": *Politics in Argentina 1890-1930: The Rise and Fall of Radicalism* by David Rock; *Prologue to Peron: Argentina in Depression and War, 1930-1943* by Mark Falcoff and Ronald H. Dolkart, eds.; *Argentina, 1943-1976: The National Revolution and Resistance* by Donald C. Hodges; *Leader and Vanguard in Mass Society: A Study of Peronist Argentina* by Jeane Kirkpatrick; and *Argentina in the Twentieth Century* by David Rock, ed., 211-220.

Vol. 20	August 1978	No. 3

Special Issue on "The New International Economic Order in Latin America"

738. William G. Demas: The Caribbean and the New International Economic Order, 229-263.
739. Markos Mamalakis: The New International Economic Order: Centerpiece Venezuela, 265-295.
740. Robert Junguito: Latin America and the Primary Product Trade, 297-319.
741. Aldo Ferrer: Latin America and the World Economy: Some Obervations on External Indebtedness and the International Monetary System, translated by Marjory Mattingly Urquidi, 321-339.
742. Ramesh C. Garg: Brazilian External Debt: A Study in Capital Flows and Transfer of Resources, 341-351.

Vol. 20	November 1978	No.4

743. Albert Berry: Dimensions and Trends of Rural Poverty in Colombia During the Twentieth Century, 355-376.
744. David Nicholls: The Wisdom of Solomon: Myth or Reality, 377-392.
745. Carl Stone: Regional Party Voting in Jamaica (1959-1976), 393-420.
746. Robert Freeman Smith: The American Revolution and Latin America: An Essay in Imagery, Perceptions, and Ideological Influence, 421-441.

747. John Patrick Bell: Review Essay on "Political Power in Contemporary Costa Rica": *Quien Gobierna en Costa Rica?* by Oscar Arias Sánchez; *La Crisis de la Democracia Liberal en Costa Rica by Rodolfo Cerdas Cruz; and La Dinastía de los Conquistadores* by Samuel Stone Zemurray, 443-454.
748. James D. Cochrane: Review Essay on "Characteristics of Contemporary Latin American International Relations": *Latin America in the International Political System* by G.P. Atkins, ed.; *Latin America's New Internationalism: The End of Hemispheric Isolation* by R. W. Fontaine and J.D. Theberge, eds.; *The Politics of Attraction: Four Middle Powers and the United States* by A.B. Fox; *Latin America: The Search for a New International Role* by R.G. Hellman and H.J. Rosenbaum, eds.; and *Brazil: Foreign Policy of a Future World Power* by R.M. Schneider, 455-467.

Vol. 21 February 1979 No. 1

Special Issue on The Church and Politics in Latin America

749. Daniel H. Levine: Religion and Politics, Politics and Religion: An Introduction, 5-29.
750. Renato Poblete, S.J.: From Medellín to Puebla: Notes for Reflection, 31-44.
751. Michael Dodson: The Christian Left in Latin American Politics, 45-68.
752. Roberto Calvo: The Church and the Doctrine of National Security, 69-88.
753. Brian H. Smith, S.J.: Churches and Human Rights in Latin America: Recent Trends in the Subcontinent, 89-127.
754. Sister Katherine Anne Gilfeather, M.M.: Women Religious, the Poor, and the Institutional Church in Chile, 129-155.
755. Margaret E. Crahan: Salvation Through Christ or Marx: Religion in Revolutionary Cuba, 156-184.

Vol. 21 May 1979 No. 2

---

756. J.C.M. Ogelsby: A Trudeau Decade: Canadian-Latin American Relations, 1968-1978, 187-208.
757. Charles Ameringer: Leonardo Ruiz Pineda: Leader of the Venezuelan Resistance, 1949-1952, 209-232.
758. John Child: From "Color" to "Rainbow": U.S. Strategic Planning for Latin America, 1919-1945, 233-259.
759. John Galey: Industrialist in the Wilderness: Henry Ford's Amazon Venture, 261-289.

Vol. 21 August 1979 No. 3

---

760. Alexander Wilde: Ten Years of Change in the Church: Puebla and the Future, 299-312.
761. Peter Ranis: Early Peronism and the Post-Liberal Argentine State, 313-338.
762. Joseph L. Nogee and John W. Sloan: Allende's Chile and the Soviet Union: A Policy Lesson for Latin American Nations Seeking Autonomy, 339-368.

763. Dennis Gilbert: Society, Politics, and the Press: An Interpretation of the Peruvian Press Reform of 1974, 369-393.
764. Stephen M. Gorman: The State, Elite, and Export in Nineteenth Century Peru: Toward an Alternative Reinterpretation of Political Change, 395-418.

Vol. 21	November 1979	No. 4

765. George W. Grayson: Oil and U.S.-Mexican Relations, 427-456.
766. William M. LeoGrande: Party Development in Revolutionary Cuba, 457-480.
767. Gary Hoskin: Belief Systems of Colombian Political Party Activists, 481-504.
768. Frank D. McCann, Jr.: Origins of the "New Professionalism" of the Brazilian Military, 505-522.
769. Janice J. Monk and Charles S. Alexander: Modernization and Rural Population Movements: Western Puerto Rico, 523-550.

Vol. 22	February 1980	No. 1

770. Wolf Grabendorff: Cuba's Involvement in Africa: An Interpretation of Objectives, Reactions, and Limitations, 3-29.
771. Stephen P. Mumme: U.S.-Mexican Groundwater Problems: Bilateral Prospects and Implications, 31-55.
772. Robert M. Levine: Perspectives on the Mid-Vargas Years: 1934-1937, 57-80.
773. Ann Twinam: Ethnic Myths Antioqueño Entrepreneurship, 81-107.
774. Warren Schiff: Review Essay on "German-Latin American Relations: The First Half of the Twentieth Century": *Die Deutsche Mexikopolitik 1913-1914* by T. Baecker; *Deutschland und Brasilien (1889-1914)* by G. Brunn; *Das Dritte Reich und Argentinien* by A. Ebel; *Deutsche Militaerhilfe an Suedamerika* by J. Schaefer; and *Das Dritte Reich und Mexiko* by K. Volland, 109-117.

Vol. 22	May 1980	No. 2

775. Aldo Ferrer: The Argentine Economy, 1976-1979, 131-162.
776. Dilmus D. James: Mexico's Recent Science and Technology Planning: An Outsider Economist's Critique, 163-193.
777. John A. Booth: A Guatemalan Nightmare: Levels of Political Violence, 1966-1972, 195-225.
778. Hans Werner Tobler and Peter Waldmann (translated by Ronald C. Newton): Review Essay on "German Colonies in South America: A New Germany in the *Cono Sur?*": *Les Allemand Au Chili* (1816-1945) by J.P. Blancpain; *German Buenos Aires, 1900-1933: Social Change and Cultural Crisis* by R. C. Newton; *La Colonisation Allemande et le Rio Grande do Sul* by J. Roche; *Germans in Chile: Immigration and Colonization*, 1849-1914 by G.F.W. Young, 227-245.
779. Howard J. Wiarda: Review Essay on "The United States and the Dominican Republic: Intervention, Dependency, and Tyrannicide": *The Dominican*

Crisis: The 1965 Constitutionalist Revolt and the American Intervention by Piero Gleijeses; *Trujillo: The Death of the Goat* by Bernard Diederich, 247-260.

Vol. 22 August 1980 No. 3

780. Edward S. Milenky: Arms Production and National Security in Argentina, 267-288.
781. John D. Martz: The Regionalist Expression of Populism: Guayaquil and the CFP, 1948-1960, 289-314.
782. Max Azicri: The Institutionalization of the Cuban State: A Political Perspective, 315-344.
783. Richard Craig: Operation Condor: Mexico's Antidrug Campaign Enters a New Era, 345-363.
784. Caroline O.N. Moser: Why the Poor Remain Poor: The Experience of Bogotá Market Traders in the 1970s, 365-387.
785. Steven Ellner: Comment on "Leonardo Ruiz Pineda: Acción Democrática's Guerrillero for Liberty": Comment on article by Charles D. Ameringer in May 1979 issue of the *Journal of Interamerican Studies and World Affairs*, 389-392.

Vol. 22 November 1980 No. 4

Special Issue on Public Enterprise in Latin America

786. Steven Topik: State Enterprise in a Liberal Regime: The Banco do Brasil, 1905-1930, 401-422.
787. Werner Baer and Annibal V. Villela: The Changing Nature of Development Banking in Brazil, 423-440.
788. Alfred H. Saulniers: ENCI: Peru's Bandied Monopolist, 441-462.
789. Alfred H. Saulniers: Public Enterprises in Latin America: An Annotated List of Recent Research Papers, 463-470.
790. Marye Tharp Hilger: Decision-Making in a Public Marketing Enterprise: CONASUPO in Mexico, 471-494.
791. Ralph Paragg: Review Essay on "Integration and Regional Development: The Case of the Commonwealth Caribbean": *The Commonwealth Caribbean: The Integration Experience* by Sidney Chernick; *Underdevelopment, Dependence and the Politics of Integration: A Caribbean Application* by W. A. Axline, 495-500.

Vol. 23 February 1981 No. 1

792. Pedro-Pablo Kuczynski: The Peruvian External Debt: Problem and Prospect, 3-27.
793. Carlos J. Moneta (translated by Marjory Mattingly Urquidi): Antarctica, Latin America, and the International System in the 1980s: Toward a New Antarctic Order?, 29-68.

794. George C. Abbott: The Associated States and Independence, 69-94.
795. John Mayo: Britain and Chile, 1851-1886: Anatomy of a Relationship, 95-120.

Vol. 23	May 1981	No. 2

796. J. Mark Ruhl: Civil-Military Relations in Colombia: A Societal Explanation, 123-146.
797. Elizabeth G. Ferris: The Andean Pact and the Amazon Treaty: Reflections of Changing Latin American Relations, 147-175.
798. Francisco E. Thoumi: Human Rights Policy: Basic Human Needs and Economic Implications for LDCs, 177-201.
799. Daniel H. Levine: Review Essay on "Portraits of Venezuela": *Human Resources Development: Venezuela* by Victor Childers; *The Venezuela Peasant in Country and City* by Luise Margolies (ed.); *Electoral Mobilization and Public Opinion: The Venezuela Campaign of 1973* by John D. Martz and Enrique A. Baloyra; *Political Attitudes in Venezuela: Societal cleavages and Public Opinion* by John D Martz and Enrique A. Baloyra; *In Search of the Jaguar: Growth and Paradox in Venezuela* by Stan Steiner; *Aquí no ha Pasado Nada* by Angela Zago, 203-223.
800. Henry C. Schmidt: Review Essay on "Education, Ethnicity, and Humanism: Recent Trends in Mexican Intellectual History": *The Polarity of Mexican Thought: Instrumentalism and Finalism* by Michael Weinstein; *Revolución, Educación y Mexicanidad: La Busqueda de la Identidad Nacional en el Pensamiento Educativo Mexicano* by Edgar Llinás Alvarez; *Leopoldo Zea: From Mexicanidad to a Philosophy of History* by Solomon Lipp; *Daniel Cosio Villegas: Una Biografia Intelectual* by Enrique Krauze; *El Mexicano: Aspectos Culturales y Psicosociales* by Raúl Béjar Navarro, 225-232.

Vol. 23	August 1981	No. 3

801. Richard B. Craig: Colombian Narcotics and United States-Colombian Relations, 243-270.
802. Philip A. Dennis: The Costeños and the Revolution in Nicaragua, 271-296.
803. Roderic A. Camp: Intellectuals: Agents of Change in Mexico?, 297-320.
804. Glenn A. Nichols and Philip S. Snyder: Brazilian Elites and the Descendants of the German, Italian, and Japanese Immigrants, 321-344.
805. Mario Vargas Llosa (translated by Lysander Kemp): Review Essay on "Centralism as Pragmatic Tradition: A Critique": *The Centralist Tradition of Latin America* by Claudio Véliz, 345-351.
806. William Paul McGreevey: Review Essay on "Reinterpreting Colombian Economic History": *Cafe e Industria* by M. Arango; *Coffee and Conflict in Colombia, 1886-1910* by Charles Bergquist; *El Desarrollo Económico de Antioquia Desde la Independencia Hasta 1920* by R. Brew; *Coffee in Colombia* by M. Palacios; *El Cafe en Colombia, 1850-1970: Una Historia Económica, Social y Política*, 352-363.

Vol. 23 November 1981 No. 4

807. Howard Handelman: Labor-Industrial Conflict and the Collapse of Uruguayan Democracy, 371-394.
808. Miles D. Wolpin: Military Radicalism in Latin America, 395-428.
809. Daniel L. Premo: Political Assassination in Guatemala: A Case of Institutionalized Terror, 429-456.
810. James L. Tigner: Japanese Immigration into Latin America: A Survey, 457-482.
811. Steve Ellner: Review Essay on "Diverse Influences on the Venezuelan Left: Five Books by Venezuelan Leftists": *La Lucha Armada: Hablan 5 Jefes* by A. Blanco Muñoz (ed.); *Estratégia de Poder* by R. Iarrazábal; *CAP: 5 Años: Un Juicio Critico* by Proceso Politico; *Seguridad Defensa y Democracia: Un Tema para Civiles y Militares* by J.V. Rangel; *El Proceso Electoral de 1978: Su Perspectiva Histórica Estructural* by J.A. Silva Michelana and H.R. Sonntag, 483-493.

Vol. 24 February 1982 No. 1

812. Victor L. Urquidi, Vicente Sanchez, and Eduardo Terrazas: Latin America and World Problems: Prospects and Alternatives, 3-36.
813. Peter J. Beck: Cooperative Confrontation in the Falkland Islands Dispute: The Anglo-Argentine Search for a Way Forward, 1968-1981, 37-58.
814. Terry Jean Rosenberg: Female Industrial Employment and Protective Labor Legislation in Bogotá, Colombia, 59-80.
815. Henry C. Schmidt: The Mexican Intellectual as Political Pundit, 1968-1976: The Case of Daniel Cosío Villegas, 81-103.
816. Malcom Deas: Review Essay on "Two Comparable Lives: Walter Lippmann and Daniel Cosío Villegas": *Walter Lippmann and the American Century* by Ronald Steel; *Daniel Cosío Villegas: Una Biografia Intelectual* by Enrique Krauze, 105-114.
817. Howard Handelman: Review Essay on "Development and Misdevelopment in Ecuador": *Ecuador: Hoy* by Gerhard Drekonja (ed.); *Political Power in Ecuador* by Osvaldo Hurtado; *Terratenientes y Desarrollo Capitalista en el Argo* by Miguel Murmis, José Bengoa and Osvaldo Barsky; *The Farm on the River of Emeralds* by Moritz Thomsen, 115-122.

Vol. 24 May 1982 No. 2

818. Carl E. Solberg: Peopling the Prairies and the Pampas: The Impact of Immigration on Argentine and Canadian Agrarian Development, 1870-1930, 131-161.
819. Kristin Ruggiero: Gringo and Creole: Foreign and Native Values in a Rural Argentine Community, 163-182.
820. Gastón A. Fernández: The Freedom Flotilla: A Legitimacy Crisis of Cuban Socialism?, 183-209.

821. Michael Fleet: The Politics of Automobile Industry Development in Colombia, 211-239.
822. Thomas G. Sanders: Review Essay on "The Politics of Catholicism in Latin America": *The Church in Brazil: The Politics of Religion* by Thomas Bruneau; *Religion and Politics in Latin America: The Catholic Church in Venezuela and Colombia* by Daniel H. Levine; *The Church and Politics in Chile: Challenges to Modern Catholicism* by Brian H. Smith, 241-258.

Vol. 24 August 1982 No. 3

823. Wolf Grabendorff: Interstate Conflict Behavior and Regional Potential for Conflict in Latin America, 267-294.
824. Judith Ewell: The Development of Venezuelan Geopolitical Analysis Since World War II, 295-320.
825. David L. Feldman: Argentina, 1945-1971: Military Assistance, Military Spending, and the Political Activity of the Armed Forces, 321-336.
826. Percy C. Hintzen and Ralph R. Premdas: Guyana: Coercion and Control in Political Change, 337-354.
827. Juan M. del Aguila: The Limits of Reform Development in Contemporary Costa Rica, 355-374.
828. C. Richard Bath: Health and Environmental Problems: The Role of the Border in El Paso-Cuidad Juárez Coordination, 375-392.

Vol. 24 November 1982 No. 4

829. Ronald C. Newton: Indifferent Sanctuary: German-Speaking Refugees and Exiles in Argentina, 1933-1945, 395-420.
830. John R. Bowman and Michael Wallerstein: The Fall of Balmaceda and Public Finance in Chile: New Data for an Old Debate, 421-460.
831. Stephen D. Bodayla: Bankers Versus Diplomats: The Debate Over Mexican Insolvency, 461-482.
832. Esperanza Durán: Review Essay on "Revolution and International Pressures: The Mexican Experience, 1910-1920": *The Mexican Revolution, 1910-1914: The Diplomacy of Anglo-American Conflict* by Peter Calvert; *The Secret War in Mexico, Europe, the United States and the Mexican Revolution* by Friedrich Katz; *La Revolución Intervenida: Relaciones Diplomáticas entre Mexico y Estados Unidos (1910-1914)* by Berta Ulloa; *Historia de la Revolución Mexicana: Periodo 1914-1917 (4) La Revolución Escindida* by Berta Ulloa; *Historia de la Revolución Mexicana: Periodo 1914-1917* (5) *La Encrucijada de 1915* by Berta Ulloa, 483-495.
833. James L. Tigner: Review Essay on "Japanese Settlement in Eastern Bolivia and Brazil": *Japanese Agricultural Settlement in the Bolivian Upper Amazon: A Study in Regional Ecology* by Mário Hiraoka; *Brazil no Nipppon imin (The Japanese Immigrant in Brazil)* by Comissaõ de Recenseamento da

Colônia Japonêsa; *A Imigração Japonêsa para a Lavoura Cafeeira Paulista, 1908-1922* by Arlinda Rocha Nogueira; *O Japonês na Frente de Expansão Paulista: O Processo de Absorção do Japonês em Marília* by Vieira Schurig and Isabel Francisca, 496-517.

Vol. 25 February 1983 No. 1

834. Judith Adler Hellman: The Role of Ideology in Peasant Politics: Peasant Mobilization and Demobilization in the Laguna Region, 3-29.
835. C. Daniel Dillman: Assembly Industries in Mexico: Contexts of Development, 31-58.
836. Dennis R. Gordon and Margaret M. Munro: The External Dimension of Civil Insurrection: International Organizations and the Nicaraguan Revolution, 59-81.
837. Jeffery D. Needell: Rio de Janeiro at the Turn of the Century: Modernization and the Parisian Ideal, 83-103.
838. Gary W. Wynia: Review Essay on "Militarism Revisited": *Military Government and the Movement Toward Democracy in South America* by Howard Handelman and Thomas Sanders (eds.); *Beyond Empire and Revolution: Militarization and Consolidation in the Third World* by Irving Louis Horowitz; *The Peruvian Revolution and the Officers in Power, 1967-1976* by Liisa North and Tanya Korovkin; *Militarism and Social Revolution in the Third World* by Miles Wolpin, 105-119.
839. Gerhard Drekonja-Kornat: Review Essay on "Understanding Cuba's Presence in Africa": *Cuba's Policy in Africa, 1959-1980* by William M. Leogrande; *Cuba in Africa* by Carmelo Mesa-Lago and June S. Belkin (eds.); *Cuba's Engagement in Africa* by Wolf Grabendorff, 121-129.

Vol. 25 May 1983 No. 2

840. Vaughan A. Lewis: The Small State Alone: Jamaican Foreign Policy, 1977-1980, 139-169.
841. Carl D. Farris: Personalization of Power in an Elected Government: Eric Williams and Trinidad and Tobago, 1973-1981, 171-191.
842. Patrick A.M. Emmanuel: Revolutionary Theory and Political Reality in the Eastern Caribbean, 193-227.
843. Gerhard Drekonja-Kornat: Colombia: Learning the Foreign Policy Process, 229-250.
844. Antonio Jorge: Review Essay on "Economic Decision-Making in Cuba: The Transition from Capitalism to Communism": *The Economy of Socialist Cuba* by Carmelo Mesa-Lago; *Revolution and Economic Development in Cuba* by Arthur MacEwan, 251-267.

Vol. 25 August 1983 No. 3

845. Donald K. Freebairn: Agricultural Interactions Between Mexico and the United States, 275-298.
846. Frank D. McCann, Jr.: The Brazilian General Staff and Brazil's Military Situation, 1900-1945, 299-324.
847. Richard B. Craig: Domestic Implications of Illicit Colombian Drug Production and Trafficking, 325-350.
848. Dale Story: Industrial Elites in Mexico: Political Ideology and Influence, 351-376.
849. Margarete K. Luddemann: Nuclear Power in Latin America: An Overview of Its Present Status, 377-415.
850. Simon Schwartzman: Review Essay on "Politics and Academia in Latin American Universities": *Ideología y Política en la Universidad Latinoamericano* by Orlando Albornoz; *Desarrollo Científico-Tecnológico y Universidad* by Edgardo Boeninger Kausel et al; *A Universidade Temporã* by Luís Antonio Cunha; La Universidad Latinoamericana: Visión de una Década by Patricia Dooner and Ivan Lavados (eds.); *University and Government in Mexico: Autonomy in an Authoritarian State* by Daniel Levy; *La Universidad Latinoamericana en la Década del 80: Proyecciones del Desarrollo en América Latina y su Incidencia en la Educación Superior* by Luis Scherz García, 416-423.

Vol. 25 November 1983 No. 4

Special issue on Economic Experiments in the Southern Cone, 1974-1982.

851. Mario I. Blejer: Liberalization and Stabilization Policies in the Southern Cone Countries: An Introduction, 431-444.
852. Jan Peter Wogart: Combining Price Stabilization with Trade and Financial Liberalization Policies: The Argentine Experience, 1976-1981, 445-476.
853. James Hanson and Jaime De Melo: The Uruguayan Experience with Liberalization and Stabilization, 1974-1981, 477-508.
854. Roberto Zahler: Recent Southern Cone Liberalization Reforms and Stabilization Policies: The Chilean Case, 1974-1982, 509-562.

Vol. 26 February 1984 No. 1

855. Sergio Bitar: United States-Latin American Relations: Shifts in Economic Power and Implications for the Future, 3-31.
856. J. Mark Ruhl: Agrarian Structure and Political Stability in Honduras, 33-68.
857. Roger R. Trask: Spruille Braden versus George Messersmith: World War II, the Cold War, and Argentine Policy, 1945-1947, 69-95.
858. Scott Mainwaring: The Catholic Church, Popular Education, and Political Change in Brazil, 98-124.

Commentaries

859. (1) Phillip Berryman: Basismo and the Horizon of Change: A View from Central America, 125-129.
860. (2) Michael Dodson: Comparing the Popular Church in Nicaragua and Brazil, 131-136.
861. (3) Daniel H. Levine: Popular Organizations and the Church: Thoughts from Colombia, 137-142.
862. Mark B. Rosenberg: Review Essay on "Central America: Toward a New Research Agenda": *Dialéctica del Terror en Guatemala* by Gabriel Aguilera and Jorge Romero; *El Salvador in Transition* by Enrique Baloyra; *The End and the Beginning: The Nicaraguan Revolution* by John A. Booth; *Centroamérica y la Economía Occidental (1520-1930)*,, by Ciro F.S. Cardoso and Héctor Pérez Brignoli; *Centroamérica: Más Allá de la Crisis* by Donald Castillo Rivas (ed.); *The Future of Central America: Policy Choices for the US and Mexico* by Richard R. Fagen and Olga Pellicer; *Acumulación Originaria y Desarrollo del Capitalismo en el Salvador* by Rafael Menjívar; *Militarismo y Reformismo en Honduras* by Leticia Salomón; *La Construcción del Sector Público y del Estado Nacional en Honduras 1876-1979*, by Mario Posas and Raphael del Cid, 145-153.

Vol. 26 May 1984 No. 2

863. W. Raymond Duncan: Soviet Interests in Latin America: New Opportunities and Old Constraints, 163-198.
864. Mary Vanderlaan: The Dual Strategy Myth in Central American Policy, 199-224.
865. Sidney Weintraub: U.S.-Canada Free Trade: What's in It for the U.S.?, 225-244.
866. Jonathan Hartlyn: Military Governments and the Transition to Civilian Rule: The Colombian Experience of 1957-1958, 245-281.

Vol. 26 August 1984 No. 3

867. Ralph Lee Woodward, Jr.: The Rise and Decline of Liberalism in Central America: Historical Perspectives on the Contemporary Crisis, 291-312.
868. Gilburt Loescher and John Scanlan: Human Rights, U.S. Foreign Policy, and Haitian Refugees, 313-356.
869. Elizabeth G. Ferris: The Politics of Asylum: Mexico and the Central American Refugees, 357-384.
870. Joan R. Dassin: The Brazilian Press and the Politics of Abertura, 385-414.
871. Scott Mainwaring: Review Essay on "Authoritarianism and Democracy in Argentina": *El Estado Burocrático Autoritario, 1966-1973: Triunfos, Derrotas, Crisis* by Guillermo O'Donnell; *Poder Militar y Sociedad Política en la Argentina* by A. Rouquié; "Autoritarismo e democracia na Argentina contemporanea" by E. Viola (Ph.D. Dissertation, University of São

Paulo); *Autoritarismo y Democracia, 1955-1983* by M. Cavarozzi, 415-431.

Vol. 26	November 1984	No. 4

872. Robert H. Dix: Incumbency and Electoral Turnover in Latin America, 435-448.
873. Steven Topik: State Autonomy in Economic Policy: Brazil's Experience 1822-1930, 449-476.
874. Charles D. Brockett: Malnutrition, Public Policy, and Agrarian Change in Guatemala, 477-497.
875. David L. Clawson: Religious Allegiance and Economic Development in Rural Latin America, 499-524.

Vol. 27	February 1985	No. 1

876. Riordan Roett: Brazil and the United States: Beyond the Debt Crisis, 1-15.
877. Jorge I. Domínguez: U.S.-Cuban Relations in the mid-1980s: Issues and Policies, 17-33.
878. Enrique A. Baloyra: Central America on the Reagan Watch, 35-62.
879. Richard S. Newfarmer: Economic Policy Toward the Caribbean Basin: The Balance Sheet, 63-89.
880. Peter H. Smith: U.S.-Mexican Relations: The 1980s and Beyond, 91-101.
881. Markos Mamalakis: A North-South Dilemma: The Need and Limits of Conditionalities in the Americas, 103-121.
882. Arpad Von Lazar with Michele McNabb: Inter-American Energy Policy: Prospects and Constraints, 123-143.
883. Margaret Daly Hayes: Review Essay on "Prescriptions and Results: Policy Recommendations for Central America in 1984," 145-159.

Vol. 27	Summer 1985	No. 2

884. David Lewis Feldman: The United States Role in the Malvinas Crisis, 1982: Misguidance and Misperception in Argentina's Decision to Go to War, 1-22.
885. Alexander M. Haig, Jr.: Reply to David Lewis Feldman, 23-24.
886. Wayne A. Selcher: Brazilian-Argentine Relations in the 1980s: From Wary Rivalry to Friendly Competition, 25-53.
887. David Pion-Berlin: The Fall of Military Rule in Argentina: 1976-1983, 55-76.
888. Juan M. del Aguila: Central American Vulnerability to Soviet/Cuban Penetration, 77-97.
889. Robert K. Evanson: Soviet Political Uses of Trade with Latin America, 99-126.
890. Graeme S. Mount and Edelgard E. Mahant: Review Essay on "Review of Recent Literature on Canadian-Latin American Relations," 127-151.

Vol. 27 Fall 1985 No. 3

891. Gabriel Marcella: Defense of the Western Hemisphere: Strategy for the 1990s, 1-25.
892. Bruce Michael Bagley and Juan Gabriel Tokatlián: Colombian Foreign Policy in the 1980s: The Search for Leverage, 27-62.
893. William F.S. Miles: Mitterrand in the Caribbean: Socialism (?) Comes to Martinique, 63-79.
894. James L. Garrett: The Beagle Channel: Confrontation and Negotiation in the Southern Cone, 81-109.
895. Rubén Berrios: Economic Relations Between Nicaragua and the Socialist Countries, 111-139.

Nicaraguan Foreign Policy: Two Views

896. (1) Harry E. Vanden and Waltraud Queiser Morales: Nicaraguan Relations with the Non-Aligned Movement, 141-161.
897. (2) Jiri Valenta: Nicaragua: Soviet Pawn or Non-Aligned Country?, 163-175.
898. Anthony Maingot: Review Essay on "Grenada: Coming to Terms with the 'Improbable Revolution'": *Geopolitics of the Caribbean: Mini-States in a Wider World* by Thomas D. Anderson; *The International Crises in the Caribbean* by Anthony Payne; *Grenada: Island of Conflict: From Amerindians to People's Revolution, 1498-1979* by George Brizan; *Grenada, Revolution and Invasion* by Anthony Payne, Paul Sutton and Tony Thorndike; *Grenada: The Untold Story* by Gregory Sanford and Richard Vigilante; *Grenada: Politics, Economics and Society* by Tony Thorndike; *Big Revolution, Small Country: The Rise and Fall of the Grenada Revolution* by Jay R. Mandle, 177-190.

Vol. 27 Winter 1985-86 No. 4

Special Issue on The New Development View

899. Markos J. Mamalakis: Introduction: Interamerican Economic Relations: The New Development View, 1-8.
900. João Clemente Baena Soares: A Different Perspective for the Financial Crisis in Latin America and the Caribbean, 9-20.
901. Jere R. Behrman: Schooling in Latin America: What are the Patterns and What is the Impact?, 21-35.
902. Irving Louis Horowitz: The "Rashomon" Effect: Ideological Proclivities and Political Dilemmas of the IMF, 37-55.
903. Felipe Pazos: Have Import Substitution Policies either Precipitated or Aggravated the Debt Crisis?, 57-73.
904. Francisco E. Thoumi: Intraregional Trade of the Least-Developed Members of Latin American Integration Systems, 75-94.
905. Hugh Schwartz: The Industrial Sector and the Debt Crisis in Latin America, 95-110.
906. Henry C. Wallich: Central America: Monetary Policy and Economic Growth, 111-115.
907. Robert Z. Aliber: The Debt Cycle in Latin America, 117-124.

908. Philip L. Brock: Financial Controls and Economic Liberalization in Latin America, 125-139.
909. James H. Street: Development Planning and the Public Enterprise: The Case of PEMEX, 141-154.
910. William R. Cline: Debt, Macro Policy, and State Intervention: The Next Phase for Latin America, 155-172.

Vol. 28	Spring 1986	No. 1

911. Robert A. Pastor: Does the United States Push Revolutions to Cuba: The Case of Grenada, 1-34.
912. Scott B. MacDonald and F. Joseph Demetrius: The Caribbean Sugar Crisis: Consequences and Challenges, 35-58.
913. Robert A. Packenham: Capitalist vs. Socialist Dependency: The Case of Cuba, 59-92.
914. Gary Brana-Shute: Back to the Barracks? Five Years 'Revo' in Suriname, 93-121.

Transition to Democracy: Two Case Studies

915. (1) Enrique A. Baloyra: Negotiating War in El Salvador: The Politics of Endgame, 123-147.
916. (2) Scott Mainwaring: The Transition to Democracy in Brazil, 149-179.

Vol. 28	Summer 1986	No. 2

917. Viron P. Vaky: Political Change in Latin America: A Foreign Policy Dilemma for the United States, 1-15.
918. F. Joseph Demetrius, Edward J. Tregurtha, and Scott B. MacDonald: A Brave New World: Debt, Default and Democracy in Latin America, 17-38.
919. Miguel D. Ramírez: Mexico's Development Experience, 1950-84: Lessons and Future Prospects, 39-65.
920. Wayne A. Selcher: Brazil's Relations with Latin America: A Pattern of Bilateral Cooperation, 67-99.
921. Sidney Weintraub: Canada Acts on Free Trade, 101-118.
922. Jonathan Lemco: Canadian Foreign Policy Interests in Central America: Some Current Issues, 119-146.
923. Damián Fernández: Review Essay on "Cuban Foreign Policy: Scholarship and Double Standards": *Cuba's International Relations: The Anatomy of a Nationalistic Foreign Policy* by H. Michael Erisman; *Cuban Foreign Policy: Caribbean Tempest* by Pamela S. Falk; *The Soviet Union and Cuba: Interests and Influence* by W. Raymond Duncan, 147-153.

Vol. 28	Fall 1986	No. 3

924. Bruce Michael Bagley: Contadora: The Failure of Diplomacy, 1-32.
925. Christine A. Bogdanowicz-Bindert: The Debt Crisis: The Baker Plan Revisited, 33-45.

926. Mark J. Gasiorowski: Dependency and Cliency in Latin America, 47-65.
927. Olga Nazario: Brazil's Rapprochement with Cuba: The Process and the Prospect, 67-86.
928. Steven E. Sanderson: Recasting the Politics of Inter-American Trade, 87-124.
929. Werner Baer and Luis Breuer: From Inward to Outward Oriented Growth: Paraguay in the 1980s.
930. Martin C. Needler: Review Essay on "The Military and Politics in Latin America": *Military Government and the Movement Toward Democracy in South America* by Howard Handelman and Thomas G. Sanders; *Generals in Retreat: The Crisis of Military Rule in Latin America* by Philip O'Brien and Paul Cammack (eds.); *The Military in South American Politics* by George Philip, 141-147.

Vol. 28 Winter 1986-87 No. 4

931. Brian Loveman: Military Dictatorship and Political Opposition in Chile, 1973-86, 1-38.
932. William C. Smith: The Travail of Brazilian Democracy in the "New Republic," 39-73.
933. Anthony P. Maingot: Haiti: Problems of a Transition to Democracy in an Authoritarian Soft State, 75-102.
934. Jennifer L. McCoy: The Politics of Adjustment: Labor and the Venezuelan Debt Crisis, 103-138.
935. Henry Dietz: Aspects of Peruvian Politics: Electoral Politics in Peru, 1978-1986, 139-163.
936. Ronald H. Berg: *Sendero Luminoso* and Peasants of Andahuaylas, 165-196.
937. Frank Ortiz and Robert A. Pastor: "Ortiz-Pastor Correspondence," 197-203.

Vol. 29 Spring 1987 No. 1

938. Abraham F. Lowenthal: Rethinking US Interests in the Western Hemisphere, 1-23.
939. Jaime Suchlicki: Soviet Policy in Latin America: Some Implications for the United States, 25-46.
940. Richard E. Feinberg: Third World Debt: Toward a More Balanced Adjustment, 47-55.
941. Thomas D. Anderson: Progress in the Democratic Revolution in Latin America: Country Assessments, 1987, 57-71.
942. Matthew Soberg Shugart: Thinking about the Next Revolution: Lessons from US Policy in Nicaragua, 73-92.
943. Ronald H. McDonald and Nina Tamrowski: Technology and Armed Conflict in Central America, 93-108.
944. Aldo Vacs: Review Essay on "Argentina: The Search for Rational Foreign Policies": *La Argentina: ¿Paria Internacional?* by Carlos Escudé; *La Argentina vs. Las Grandes Potencias (El Precio Del Desafío)* by Carlos Escudé, 109-112.

Vol. 29 Summer 1987 No. 2

945. Richard B. Craig: Illicit Drug Traffic: Implications for South American Source Countries, 1-34.
946. Francisco E. Thoumi: Some Implications of the Growth of the Underground Economy in Colombia, 35-53.
947. Eduardo Ferrero Costa: Peruvian Foreign Policy: Current Trends, Constraints and Opportunities, 55-78.
948. Jorge F. Pérez-López: Nuclear Power in Cuba After Chernobyl, 79-117.
949. William L. Furlong: Costa Rica: Caught Between Two Worlds, 119-154.

Vol. 29 Fall 1987 No. 3

950. L. Ronald Scheman: Rhetoric and Reality: The Inter-American System's Second Century, 1-31.
951. Owen Ellison Kahn: Cuba's Impact on Southern Africa, 33-54.
952. Kendall W. Stiles: Argentina's Bargaining with the IMF, 55-85.
953. Voytek Zubek: Soviet "New Thinking" and the Central American Crisis, 87-106.
954. Carl J. Migdail: Mexico's Failing Political System, 107-123.

Vol. 29 Winter 1987-1988 No. 4

955. Ethan A. Nadelmann: The DEA In Latin America: Dealing With Institutionalized Corruption, 1-39.
956. Patrice Franko-Jones: "Public Private Partnership": Lessons from the Brazilian Armaments Industry, 41-68.

Latin America and Europe

957. (1) Wolf Grabendorff: European Community Relations With Latin America: Policy Without Illusions, 69-87.
958. (2) Eusebio Mujal-Leon: The West German SPD and The Politics of Internationalism In Central America, 89-123.

Latin America Looks at the Debt

959. (1) Juan Guillermo Espinosa: Perspectives on The World Economy from a Latin American Point of View, 125-145.
960. (2) Rogelio Ramirez de la O: Policy and Political Implications of Foreign Indebtedness in Mexico, 147-155.

Vol. 30 Spring 1988 No. 1

A Backward Look at US Latin American Policy

961. (1) Joseph S. Tulchin: The United States and Latin America in the 1960s, 1-36.
962. (2) Alan H. Luxenberg: Did Eisenhower Push Castro into the Arms of the Soviets?, 37-71.

963. Diego Abente: Constraints and Opportunities: Prospects for Democratization in Paraguay, 73-104.
964. Scott B. MacDonald: Insurrection and Redemocratization in Suriname?: The Ascendancy of the "Third Path," 105-132.

Two Views of the Drug Issue

965. (1) Juan G. Tokatlián: National Security and Drugs: Their Impact on Colombian-US Relations, 133-160.
966. (2) Bruce Michael Bagley: The New Hundred Years War? US National Security and the War on Drugs in Latin America, 161-182.
967. (3) Jonathan Hartlyn: Commentary on "The New Hundred Years War? National Security and the War on Drugs in Latin America," 183-186.

Vol. 30 | Summer/Fall 1988 | Nos. 2 & 3

Special Issue on Assessing the America's War on Drugs

968. James M. Van Wert: The US State Department's Narcotics Control Policy in the Americas, 1-18.
969. Raphael Francis Perl: The US Congress, International Drug Policy, and the Anti-Drug Abuse Act of 1988, 19-51.
970. Donald Mabry: The US Military and the War on Drugs in Latin America, 53-76.
971. Kenneth E. Sharpe: The Drug War: Going After Supply — A Commentary, 77-85.
972. Rensselaer Lee III: Dimensions of the South American Cocaine Industry, 87-103.
973. Kevin Healy: Coca, The State, and the Peasantry in Bolivia, 1982-1988, 105-126.
974. Cynthia McClintock: The War on Drugs: The Peruvian Case, 127-142.
975. Mark B. Rosenberg: Narcos and Politicos: The Politics of Drug Trafficking in Honduras, 143-165.
976. Anthony P. Maingot: Laundering Drug Profits: Miami and Caribbean Tax Havens, 167-187.
977. Bruce Michael Bagley: US Foreign Policy and the War on Drugs: Analysis of a Policy Failure, 189-212.
978. The Literature on Drugs, 213-231.

Vol. 30 | Winter 1988-89 | No. 4

30th Anniversary Edition

979. Howard J. Wiarda: Mexico: The Unravelling of a Corporatist Regime?, 1-28.
980. Frank Smyth: Consensus or Crisis? Without Duarte in El Salvador, 29-52.
981. Marc W. Chernick: Negotiated Settlement to Armed Conflict: Lessons from the Colombian Peace Process, 53-88.
982. Ben Ross Schneider: Partly for Sale: Privatization and State Strength in Brazil and Mexico, 89-116.

The Colombian-Venezuelan Boundary Dispute

983. (1) John D. Martz: National Security and Politics: The Colombian-Venezuelan Border, 117-138.

984. (2) Larry N. George: Realism and Internationalism in the Gulf of Venezuela, 139-170.

985. Jeffrey Stark: Review Essay on "Against the Grain": *Reagan Versus The Sandinistas: The Undeclared War on Nicaragua* by Thomas W. Walker (ed.); *Crisis in Central America: Regional Dynamics and US Policy in the 1980s* by Nora Hamilton, Jeffry A. Frieden, Linda Fuller and Manuel Pastor, Jr. (eds.); *Forging Peace: The Challenge of Central America* by Richard Fagen, 171-182.

986. Charles G. Gillespie: Review Essay on "Argentines on Authoritarianism": *Bureaucratic Authoritarianism: Argentina, 1966-1973 in Comparative Perspective* by Guillermo O'Donnell; "O ciclo do retorno militar na Argentina" by Manuel Mora y Araujo, pp. 23-48 in Bolívar Lamounier (ed.) *A Ciencia Politica Nos Años 80*; "Funcionamento da economia e poder político na Argentina" by Jorge F. Sábato and Jorge Schvarzer, pp. 155-196 in Alain Rouquié, Bolívar Lamounier and Jorge Schvarzer (eds.) *Como Renascem as Democracias*; *Autoritarismo y Democracia (1955-1983)* by Marcelo Cavarozzi, 183-197.

II. SUBJECT INDEX

AGRICULTURE

General: 67, 81, 88, 99, 189, 225, 347, 407, 408, 516, 518, 530, 624, 663, 703.
Agrarian Reform: 68, 84, 117, 124, 158, 190, 200, 271, 323, 392, 509, 552, 602, 619, 712, 818, 874.
Agrarian Structure: 228, 747, 856.
Land tenure: 348, 747.
Land Use: 175, 177, 239.
Countries: Argentina—516, 818; Bolivia—509; Brazil—81, 190, 347, 518, 703; Canada—818; Central America—239; Chile—185, 619; Colombia—84, 271; Costa Rica—712, 747; Guatemala—124, 348, 874; Honduras—856; Nicaragua—225; Mexico—67, 68, 619; Peru—175, 177, 228, 392, 552; Uruguay—663; Venezuela—602.

ARCHIVAL DESCRIPTIONS

75 (Bolivia)

ARTS—PERFORMING AND VISUAL

Art and Architecture: 10, 17, 18, 89, 90, 217, 247.
Music: 7, 293.
Theatre: 702.
Countries: Argentina—10; Central America—293; Mexico—17, 18, 89, 90, 217; Panama—293.

BIBLIOGRAPHY

General: 23, 50, 59, 653, 978 (drugs).
Travel Accounts: 35, 51, 123, 141, 159, 437, 444.
Countries: Argentina—51; Bolivia—23, 159; Brazil—59; Chile—437; Peru—141, 159.

BIOGRAPHY

Bolívar—21; Dessalines (Documents)—66; Prescott—2.

BUSINESS MANAGEMENT

General: 94, 122, 242, 243, 335, 393, 395, 413, 496, 564, 584, 592, 625, 683, 692, 739.
Countries: Argentina—496; Bolivia—692; Brazil—122; Canada—564; Chile—692; Colombia—243; Mexico—692; Panama—584; Peru—393, 395, 692.

CLASS STRUCTURE

General: 122, 126, 295, 685, 695, 705, 708, 710, 736, 743, 744, 745, 747.
Countries: Brazil—122, 695, 705, 710; Colombia—708, 743; Costa Rica—747; Ecuador—295; Haiti—744; Jamaica—745; Peru—685, 736.

CULTURE AND SOCIETY

General: 25, 59, 60, 70, 74, 77, 79, 80, 113, 115, 120, 121, 126, 155, 168, 170, 181, 192, 211, 216, 280, 324, 326, 329, 341, 394, 478, 509, 536, 590, 598, 610, 624, 645, 668, 685, 697, 699, 700, 710, 719, 733, 734, 736, 737, 747.
Countries: Argentina—181, 192, 737; Bolivia—216, 509; Brazil—59, 77, 79, 80, 211, 478, 610, 668, 697, 699, 710; Caribbean—590, 598; Colombia—280, 697; Costa Rica—324; Cuba—668; Guyana—734; Haiti—29, 74, 115; Mexico—113, 645, 697, 700; Paraguay—326; Peru—394, 685, 736; Venezuela—719; West Indies—590, 598.

DEMOGRAPHY

Housing: 224, 435, 492, 547, 664, 708, 722, 743, 745.
Countries: Central America—224; Chile—492, 664, 722; Colombia—708, 743; Jamaica—745; Peru—435; Venezuela—547.
Migration: 138, 264, 297, 356, 549, 565, 571, 638, 649, 650, 667, 669, 684, 698, 719, 743, 745, 769, 810, 833.
Countries: Argentina—698, 818, 819, 829; Bolivia—833; Brazil—571, 650, 684, 833; Central America—565; Chile—138, 356, 667; Colombia—638, 743; Cuba—549; Jamaica—745; Mexico—264, 297, 649; Peru—667; Puerto Rico—769; Venezuela—669, 719.

Population: 88, 184, 257, 297, 311, 493, 533, 719, 778.
Countries: Central America—184; Cuba—493; Guatemala—533; Mexico—297; Peru—257, 654; Southern Cone—778; Venezuela—719.
Urbanization: 174, 307, 435, 452, 630, 638, 641, 648, 649, 650, 651, 652, 654, 669, 700, 708, 722, 745.
Countries: Argentina—307, 414, 630, 654; Brazil—452, 650, 651, 684, 837; Chile—722; Colombia—638, 641, 708; Cuba—654; Guatemala—654; Jamaica—745; Mexico—452, 649, 654, 700; Peru—435, 654; Puerto Rico—769; Venezuela—174, 652, 669.

ECONOMIC HISTORY

General: 8, 42, 69, 150, 347, 357, 400, 427, 460, 463, 465, 506, 516, 595, 608, 620, 668, 712, 713, 718, 719, 730, 747.
Countries: Argentina—516; Brazil—8, 347, 463, 506, 608, 668, 718; Caribbean—150; Chile—400, 460; Colombia—620; Costa Rica—712, 747; Cuba—427; Mexico—620; Nicaragua—465; Paraguay—713; Peru—730; Venezuela—719.

ECONOMIC INTEGRATION: COMMON MARKET

General: 63, 78, 98, 152, 163, 184, 223, 250, 333, 413, 473, 532, 574, 592, 597, 604, 738, 791.
Countries: Brazil—78; Caribbean—791; Central America—184, 223, 250, 333, 532, 604; Colombia—597; Costa Rica—250; Panama—250; Venezuela—738.

ECONOMICS: DEVELOPMENT AND DEVELOPMENTAL PROCESSES

General: 9, 11, 12, 13, 26, 28, 47, 67, 94, 96, 97, 98, 110, 111, 114, 121, 124, 130, 170, 174, 181, 185, 189, 204, 216, 223, 257, 283, 306, 309, 314, 328, 384, 393, 395, 396, 399, 421, 423, 476, 507, 518, 531, 532, 533, 547, 550, 555, 566, 591, 592, 593, 602, 607, 610, 631, 663, 669, 696, 708, 716, 722, 728, 729, 732, 734, 738, 739, 740, 741, 742, 743, 851, 903, 906, 908, 910, 926.

Countries: Argentina—97, 728, 775, 852; Bolivia—216, 531; Brazil—9, 399, 421, 423, 518, 550, 610, 696, 742, 873; Caribbean—738; Central America—223, 532, 906; Chile—97, 204, 722, 854; Colombia—607, 708, 784, 806, 946; Costa Rica—827; Cuba—110, 566, 844, 913; Dominican Republic—732; Ecuador—817; Guatemala—124, 476, 533; Guyana—734; Haiti—28, 111; Mexico—26, 67, 97, 776, 909, 919; Paraguay—929; Peru—257, 314, 393, 395; Southern Cone—851; Uruguay—663, 853; Venezuela—96, 174, 328, 396, 547, 602, 669, 716, 799.

EDUCATION

General: 1, 3, 24, 31, 48, 50, 57, 73, 74, 88, 187, 213, 222, 262, 283, 312, 316, 386, 387, 396, 420, 441, 508, 640, 644, 694, 711, 743, 850, 901.

Student Activity: 57, 173, 234, 308, 379, 433, 466, 519.

University: 48, 222, 234, 279, 308, 398, 433, 466, 614, 626, 716, 717.

Professional: 169, 699.

Countries: Argentina—308; Brazil—31, 169, 234, 316, 420, 466, 614, 699, 711; Central America—222, 279; Chile—24, 57, 73, 398; Colombia—48, 262, 743; Cuba—3, 213, 379; Guatemala—386, 387, 519; Haiti—74; Mexico—441, 644, 694, 717; Panama—173; Venezuela—396, 626, 716.

ELITE

General: 74, 274, 324, 521, 608, 625, 636, 699, 700, 717.

Countries: Brazil—608, 699, 804; Colombia—636; Costa Rica—274, 324; Ecuador—521; Haiti—74; Mexico—700, 717, 848; Peru—764.

FINANCE

General: 223, 267, 340, 351, 475, 507, 592, 595, 596, 615, 625, 683, 692, 696, 741, 742, 900, 906, 908.

Countries: Argentina—301, 852; Bolivia—692; Brazil—696, 742, 786, 787; Central America—223, 906; Chile—692, 830; Honduras—340; Mexico—692, 831; Peru—692.

Debt: 903, 905, 907, 910, 918, 925, 940, 959.

Countries: Mexico—960; Peru—792; Venezuela—934.

FOLKLORE

General: 83, 171, 313, 338, 436, 503.

Countries: Argentina—436; Caribbean—338; Mexico—313; Paraguay—83, 171.

FOREIGN ASSISTANCE: AID, ALLIANCE

General: 6, 64, 95, 99, 124, 147, 162, 240, 421, 427, 589, 682.
Countries: Brazil—162, 421; Chile—682; Cuba—427; Guatemala—124; Puerto Rico—95.

INDIGENOUS PEOPLES: RACE AND RACE RELATIONS

General: 27, 37, 70, 85, 116, 120, 142, 193, 208, 227, 237, 280, 281, 332, 348, 356, 369, 383, 385, 392, 401, 406, 408, 442, 478, 488, 503, 548, 581, 590, 600, 642, 645, 667, 668, 697, 744.
Countries: Belize—642; Brazil—332, 385, 401, 406, 478, 668, 697; Caribbean—548, 590; Central America—116; Chile—356, 667; Colombia—280, 697, 773; Cuba—281, 668; Guatemala—193, 348; Guyana—237, 581; Haiti—744; Mexico—27, 227, 442, 600, 645, 697; Paraguay—37; Peru—85, 142, 392, 667.

INDUSTRIAL ORGANIZATIONS

Industrial Sector: 905.
Theory: Industrial Organization Theory: 114.
Industries: Armaments—956; Assembly—835; Automobile—821; Iron and Steel—9, 25, 399; Fisheries—93; Petroleum—531, 661, 739; Sugar—912; Tourism—647.
Countries: Bolivia—531; Brazil—9, 399, 479, 531, 668, 956; Caribbean—647, 912; Colombia—814, 821; Cuba—464; El Salvador—93; Mexico—835, 848; Peru—25; Venezuela—739.

INTERNATIONAL ORGANIZATIONS

General: 82, 128, 366, 367, 384, 479, 546, 836.
OAS: 166, 331, 361, 374, 388, 665, 706.
IDB: 309, 475.
IMF: 351, 902, 952.
UN: 92, 207.
UNCTAD: 594.
Countries: Argentina—952; Nicaragua—836.

INTERNATIONAL RELATIONS

General: 14, 46, 82, 91, 92, 94, 104, 110, 127, 128, 146, 164, 167, 191, 197, 198, 218, 232, 251, 260, 264, 287, 319, 321, 331, 335, 343, 349, 365, 371, 373, 374, 388, 425, 429, 438, 447, 450, 451, 490, 535, 582, 589, 590, 606, 628, 629, 633, 639, 643, 658, 659, 660, 665, 666, 680, 704, 706, 711, 720, 721, 729, 731, 733, 738, 748, 756, 758, 762, 774, 793, 797, 812, 823, 855, 862, 863, 864, 878, 879, 881, 882, 883, 888, 890, 891, 894, 899, 917, 920, 922, 924, 938, 939, 950, 953, 957, 958, 961, 985.
Countries: Argentina—450, 813, 857, 884, 885, 886, 944; Bahamas—628; Bolivia—331; Brazil—197, 321, 680, 876, 886, 920, 927; Canada—365, 535, 721, 756, 890. 922; Caribbean—425, 590, 606, 660, 738, 879; Central America—862, 869, 878, 883, 888, 922, 924, 953, 958, 985; Chile—331,

481, 633, 711, 762, 795; Colombia—343, 582, 801, 843, 892, 983, 984; Costa Rica—720, 949; Cuba—110, 260, 633, 643, 770, 839, 877, 888, 911, 923, 927, 951, 962; Dominican Republic—438, 633, 779; Ecuador—374; Grenada—898, 911, 937; Haiti—148, 373, 590, 868; Jamaica—590, 840; Martinique—893; Mexico—146, 164, 447, 731, 733, 765, 771, 832, 869, 880; Nicaragua—895, 896, 897, 942; Panama—285; Peru—633, 947; Southern Cone—894; Venezuela—824, 983, 984.

Diplomatic History: 143, 148, 285, 352, 438, 489, 490, 629, 639, 681, 720, 735, 744.

Countries: Argentina—639; Bolivia—352; Canada—629; Costa Rica—720; Cuba—681; Dominican Republic—438; Haiti—148; Panama—285, 489, 490; Peru—352.

INTERNATIONAL TRADE

General: 94, 565, 584, 604, 666, 683, 738, 739, 740, 741, 742, 889, 899, 904, 928.

Countries: Canada—865, 921; Central America—604; Nicaragua—895; Panama—584.

Industries: Agriculture—845; Coffee—479; Oil—765; Rubber—759; Sugar—464; Tourism—647.

Countries: Brazil—479, 742, 759; Caribbean—647, 738; Cuba—464; Mexico—765, 845; Venezuela—739.

LABOR AND EMPLOYMENT

General: 20, 65, 111, 125, 170, 248, 264, 296, 297, 394, 397, 442, 607, 624, 673, 677, 688, 689, 690, 693, 703, 728, 736, 737, 743.

Countries: Argentina—65, 728, 737; Brazil—677, 703; Colombia—607, 673, 688, 689, 690, 743, 814; Guatemala—125; Haiti—111; Mexico—264, 297, 442, 693; Peru—394, 736; Uruguay—807; Venezuela—799, 934.

LAW

General: 70, 214, 258, 264, 287, 296, 330, 461, 491, 628, 729.

Countries: Bolivia—70; Cuba—491; Mexico—264, 461; Puerto Rico—214.

LINGUISTICS

General: 37, 58, 140, 299.

Countries: Argentina—58; Brazil—299; Chile—140; Paraguay—37; Uruguay—299.

LITERATURE

General: 22, 34, 54, 58, 61, 115, 119, 133, 134, 135, 139, 141, 156, 157, 171, 172, 178, 179, 182, 194, 201, 208, 215, 221, 235, 241, 255, 268, 275, 284, 291, 300, 303, 304, 315, 322, 334, 342, 358, 370, 458, 462, 477, 480, 504, 551, 572, 617, 618, 622, 702.

Countries: Argentina—58, 156, 275, 303, 304, 480, 551; Bolivia—215; Brazil—157, 182, 201, 235, 358, 458, 572; Caribbean—622; Chile—133, 134, 135,

139, 172, 284, 315; Cuba—291, 334, 370, 477; Haiti—115, 241, 504; Mexico—22, 255, 618; Paraguay—83, 215, 342, 462; Peru—141, 178, 179, 268, 322; Spain in America—119; Uruguay—300; Venezuela—54.

Historiography: 2, 160, 209, 220, 523, 537, 623, 711, 715.
Countries: Brazil—537; Chile—711; Ecuador—160; Haiti—623; Mexico—2, 523, 715.

MASS MEDIA

General: 53, 137, 146, 229, 288, 289, 681.
Countries: Brazil—870; Chile—137; Cuba—681; Mexico—146; Nicaragua—53; Peru—763.

MEDICINE, SCIENCE, AND TECHNOLOGY

General: 261, 448, 534, 672, 698, 849.
Countries: Argentina—534, 698; Cuba—261, 448, 672, 948; Mexico—776, 828.

MILITARY

General: 86, 87, 102, 103, 145, 219, 259, 424, 427, 505, 585, 586, 588, 611, 661, 681, 808, 838, 930.
Countries: Argentina—103, 219, 825; Bolivia—586; Colombia—87, 796; Cuba—427, 681; Dominican Republic—259; Peru—505, 611; Venezuela—661.
Arms Control and Policy: 218, 240, 515, 589.
Countries: Argentina—780.

Caudillismo/Authoritarianism: 56, 72, 145, 259, 434, 520, 525, 685, 713, 714, 718.
Countries: Argentina—871, 887, 986; Brazil—145, 718, 768, 846; Chile—931; Colombia—866; Dominican Republic—259, 525; Paraguay—520, 713; Peru—685, 714; Suriname—914.

Revolution/Internal Violence: 44, 125, 126, 161, 216, 237, 294, 344, 353, 461, 587, 603, 609, 621, 634, 657, 660, 703, 737.
Countries: Argentina—737; Bolivia—216, 294; Brazil—603; Caribbean—660; Colombia—344; Costa Rica—634; Cuba—161, 294, 621, 657; Dominican Republic—609; Guatemala—125, 657; Guyana—237; Mexico—294, 461; Peru—587.

POLITICS

General Latin America: 30, 46, 47, 53, 72, 98, 149, 176, 206, 272, 294, 310, 425, 429, 442, 501, 583, 597, 606, 631, 646, 680, 700, 720, 794, 805, 872, 917, 943.
Countries: Andean—176; Argentina—761; Bolivia—294; Brazil—77, 310, 646, 680, 772; Canada—501; Caribbean—47, 425, 501, 606, 794, 842; Central America—116, 222, 223, 224, 239, 250, 333, 862, 943; Colombia—597, 981; Costa Rica—250, 720, 949; Cuba—294; Ecuador—781; El Salvador—915, 980; Grenada—898; Guatemala—777, 809; Guyana—826; Mexico—

294, 442, 700, 832, 834; Nicaragua—802; Panama—250; Peru—935, 936; Trinidad—841; Venezuela—757, 785, 799.

Domestic Structure: 16, 32, 33, 39, 45, 57, 62, 129, 131, 132, 138, 145, 151, 153, 173, 181, 183, 185, 188, 193, 195, 205, 206, 210, 219, 233, 234, 237, 245, 254, 259, 273, 292, 301, 302, 308, 318, 320, 327, 354, 355, 372, 379, 409, 412, 415, 446, 449, 481, 494, 496, 502, 525, 553, 573, 581, 585, 586, 587, 596, 597, 600, 601, 603, 605, 609, 619, 630, 631, 632, 634, 636, 637, 642, 644, 651, 656, 657, 661, 662, 664, 669, 675, 676, 679, 682, 684, 687, 691, 693, 694, 695, 699, 705, 710, 715, 717, 718, 728, 730, 732, 734, 736, 737, 744, 745, 747, 867, 918, 941.

Countries: Argentina—33, 129, 183, 195, 219, 273, 301, 302, 308, 449, 496, 605, 630, 656, 728, 737; Belize—642; Bolivia—23, 354, 355, 586; Brazil—145, 151, 153, 210, 234, 601, 603, 637, 684, 695, 699, 705, 710, 718, 916, 932; Central America—867; Chile—57, 138, 205, 254, 372, 415, 619, 664, 682; Colombia—233, 292, 596, 597, 636, 675, 676, 687, 767; Costa Rica—634, 747, 827; Cuba—318, 379, 657, 766, 782, 820, 913; Dominican Republic—259, 320, 502, 525, 609, 732; Ecuador—553; Guatemala—193, 657; Guyana—237, 581, 734; Haiti—744, 933; Jamaica—745; Mexico—412, 446, 494, 573, 600, 619, 632, 644, 691, 693, 694, 715, 717, 803, 954, 979; Panama—173; Paraguay—326, 963; Peru—45, 131, 132, 185, 481, 587, 662, 730, 736, 764; Puerto Rico—32; Suriname—964; Venezuela—16, 188, 245, 661, 669, 679.

PUBLIC ADMINISTRATION

General: 786, 789, 910.

Countries: Brazil—873, 982; Mexico—790, 982; Peru—764, 788.

RELIGION AND THE CHURCH

General: 36, 212, 326, 346, 380, 382, 451, 495, 536, 538, 613, 637, 646, 673, 679, 697, 749, 750, 751, 752, 753, 760, 822, 859, 875.

Countries: Brazil—212, 380, 382, 495, 538, 613, 637, 646, 697, 858, 860; Central America—859; Chile—451, 754; Colombia—673, 697, 861; Cuba—755; Mexico—346, 697; Nicaragua—860; Paraguay—326; Venezuela—679.

SOCIAL ISSUES

Human Rights: 753, 798.

Countries: Haiti—868.

Drugs: 945, 955, 966, 967, 968, 969, 970, 971, 972, 977, 978.

Countries: Bolivia—973; Caribbean—976; Colombia—801, 847, 965; Honduras—975; Mexico—783; Peru—974; South America—945, 972.

INTELLECTUAL THOUGHT

General: 1, 4, 5, 36, 38, 39, 55, 61, 71, 76, 106, 107, 108, 112, 131, 141, 144, 149, 161, 168, 196, 199, 220, 226, 236, 246, 253, 269, 270, 281, 298, 307,

317, 336, 339, 345, 426, 428, 439, 522, 570, 601, 622, 623, 686, 701, 707, 736, 746, 816.
Specific: Economic—114, 591; Historiography—711, 744; Military—588; Revolutionary—842.
Countries: Argentina—39, 236, 253, 298, 307, 336; Brazil—76, 601; Caribbean—622, 842; Chile—711; Cuba—161, 281; Haiti—269, 623; Mexico—226, 439, 522, 686, 701, 707, 800, 803, 815, 834; Peru—131, 736; Puerto Rico—426; Uruguay—339; Venezuela—811.

TRANSPORTATION

General: 8, 9, 546, 582, 635, 652.
Countries: Brazil—8, 9; Colombia—582; Mexico—635; Venezuela—652.

WARS OF INDEPENDENCE MOVEMENT

General: 40, 41, 42, 43, 109, 120, 440, 746.
Countries: Argentina—40; Haiti—440; Venezuela—40.

WOMEN

General: 670 - 678 (special issue).
Countries: Brazil—677; Chile—754; Colombia—673, 675, 676, 814; Mexico—573; Peru—674.

III. COUNTRY INDEX

GENERAL AND REGIONAL: 749, 750, 751, 752, 753, 758, 760, 774, 789, 792, 797, 798, 804, 807, 809, 811, 815, 821, 822, 837, 848, 849, 853, 861, 870, 873, 879, 880, 887, 889, 897, 898, 899, 900, 901, 902, 903, 905, 906, 908, 915, 916, 922, 923, 924, 926, 928, 936, 937, 938, 939, 943, 948, 953, 955, 957, 959, 964, 965, 966, 967, 968, 969, 970, 975, 976.

ARGENTINA: 10, 33, 38, 39, 40,51, 58, 65, 97, 100, 103, 107, 108, 118, 129, 156, 181, 183, 192, 195, 219, 236, 247, 253, 273, 275, 298, 301, 302, 303, 304, 306, 307, 308, 325, 336, 345, 349, 414, 436, 449, 450, 480, 496, 516, 534, 539, 551, 556, 605, 630, 639, 654, 656, 698, 728, 737, 761, 775, 780, 812, 817, 818, 824, 828, 851, 855, 869, 882, 883, 884, 885, 942, 950, 984.

BAHAMAS: 628.

BELIZE: 642.

BOLIVIA: 23, 49, 70, 75, 143, 159, 215, 216, 294, 331, 352, 352, 354, 355, 428, 454, 463, 509, 531, 586, 692, 832, 971.

BRAZIL: 8, 9, 31, 59, 76, 77, 78, 79, 80, 81, 122, 145, 151, 153, 157, 162, 169, 182, 190, 197, 201, 210, 211, 212, 234, 235, 256, 263, 272, 290, 299, 310, 316, 321, 347, 358, 363, 376, 380, 382, 389, 399, 401, 403, 406, 420, 421, 423, 432, 452, 458. 463, 466, 467, 469, 470, 471, 478, 489, 485, 495, 497, 506, 518, 531, 537, 538, 540, 550, 557, 558, 571, 572, 601, 603, 608, 610, 613, 614, 637, 646, 650, 651, 668, 677, 680, 684, 695, 696, 697, 699, 703, 705, 710, 718, 742, 759, 768, 786, 787, 803, 832, 836, 845, 856, 858, 868, 871, 874, 884, 914, 918, 925, 930, 954, 980.

CANADA: 365, 501, 535, 564, 629, 721, 756, 817, 863, 888, 919, 920.

CARIBBEAN: 47, 150, 338, 390, 405, 425, 501, 512, 548, 590, 598, 606, 622, 647, 660, 738, 745, 791, 794, 841, 877, 898, 910, 974.

CENTRAL AMERICA: 116, 184, 222, 223, 224, 230, 239, 250, 279, 293, 333, 364, 532, 565, 604, 857, 860, 862, 865, 867, 876, 881, 886, 904, 920, 941, 951, 956, 983.

CHILE: 24, 57, 97, 100, 133, 134, 135, 137, 138, 139, 140, 143, 158, 172, 187, 204, 205, 254, 315, 331, 356, 372, 398, 400, 415, 437, 451, 460, 492, 499, 526, 529, 619, 633, 664, 667, 682, 692, 711, 722, 723, 754, 762, 795, 829, 853, 929.

COLOMBIA: 48, 84, 87, 233, 243, 262, 267, 271, 280, 292, 343, 344, 385, 430, 463, 475, 542, 582, 596, 597, 607, 620, 636, 638, 641, 673, 675, 676, 687, 688, 689, 690, 697, 708, 743, 767, 773, 784, 796, 801, 805, 813, 820, 842, 846, 859, 864, 890, 944, 963, 979, 981, 982.

COSTA RICA: 250, 274, 324, 634, 712, 720, 747, 826, 947.

CUBA: 3, 106, 110, 161, 207, 213, 260, 261, 281, 291, 294, 318, 334, 353, 359, 360, 361, 370, 379, 427, 431, 448, 454, 463, 464, 476, 487, 491, 493, 498, 508, 549, 566, 621, 633, 643, 654, 657, 668, 672, 681, 755, 766, 770, 782, 819, 838, 843, 875, 886, 911, 921, 925, 946, 949, 960.

CURAÇÃO: 559, 567.

DOMINICAN REPUBLIC: 259, 320, 438, 502, 517, 525, 527, 560, 609, 633, 732, 779.

ECUADOR: 20, 160, 244, 295, 374, 463, 521, 553, 781, 816.

EL SALVADOR: 93, 913, 978.

GRENADA: 896, 909,935.

GUATEMALA: 124, 125, 193, 348, 386, 387, 476, 519, 533, 563, 569, 654, 657, 777, 808, 872.

GUYANA: 154, 237, 463, 581, 734, 825.

HAITI: 1, 28, 29, 66, 74, 111, 115, 148, 241, 269, 372, 377, 440, 483, 504, 590, 623, 744, 866, 931.

HONDURAS: 191, 340, 854, 973.

JAMAICA: 590, 598, 745, 839.

MARTINIQUE: 891.

MEXICO: 2, 17, 18, 22, 26, 27, 67, 68, 89, 90, 97, 112, 146, 164, 217, 226, 227, 229, 255, 264, 294, 297, 313, 337, 346, 383, 412, 432, 439, 441, 442, 446, 447, 452, 456, 461, 494, 522, 523, 528, 543, 563, 570, 573, 600, 616, 618, 619, 620, 632, 635, 644, 645, 649, 653, 654, 655, 686, 691, 692, 693, 694, 697, 700, 701, 707, 709, 715, 717, 726, 727, 731, 733, 735, 765, 771, 776,

783, 790, 800, 803, 814, 827, 830, 831, 833, 834, 844, 847, 867, 878, 907, 917, 952, 958, 977, 980.

NICARAGUA: 53, 225, 465, 802, 835, 858, 893, 894, 895, 940.

PANAMA: 173, 250, 285, 293, 489, 490, 514, 578, 584, 725.

PARAGUAY: 37, 83, 171, 215, 252, 326, 327, 342, 362, 462, 520, 713, 927, 961.

PERU: 25, 45, 85, 131, 132, 141, 142, 143, 175, 177, 178, 179, 185, 203, 228, 257, 268, 314, 322, 352, 375, 392, 393, 394, 395, 419, 435, 463, 481, 505, 552, 587, 611, 633, 654, 662, 667, 674, 685, 692, 714, 730, 736, 763, 764, 788, 792, 933, 934, 945, 972.

PUERTO RICO: 19, 32, 95, 214, 426, 769.

SOUTHERN CONE: 778, 850, 892.

SURINAME: 912, 962.

TRINIDAD/TOBAGO: 840.

URUGUAY: 192, 249, 299, 300, 305, 339, 545, 663, 806, 852.

VENEZUELA: 16, 40, 96, 101, 174, 188, 245, 328, 396, 463, 547, 580, 602, 626, 652, 661, 669, 679, 716, 719, 724, 739, 757, 785, 799, 810, 823, 932, 981, 982.

IV. AUTHOR INDEX

ABENTE, Diego: 963
ABBOTT, George: 794
ABRAHAMS, Roger D.: 338, 503
ADAMS, Richard: 569
AGRAMONTE, Roberto: 50, 359
AGUIRRE ANAYA, Carlos: 649
ALBORÑOZ, Orlando: 716
ALDRICH, Earl M., Jr.: 178
ALERS, J. Oscar: 257
ALEXANDER, C.S.: 101
ALEXANDER, Charles: 769
ALEXANDER, Robert J.: 603
ALIBER, Robert Z.: 907
AMERINGER, Charles D.: 489, 757
ANDERSON, Thomas D.: 941
ARANA, Oswaldo: 215
ARCINIEGAS, Germán: 112, 277, 430
ARNADE, Charles W.: 23, 41
ARROM, José J.: 5
ASTIGUETA, Fernando Diego: 236, 436
AUBEY, Robert T.: 507, 625
AVENIUS, Sheldon H., Jr.: 319
AVILÉS, Luis E.: 21
AZEVEDO, Thales de: 80, 485
AZICRI, Max: 782

BACIU, Stefan: 46
BADER, Thomas M.: 459
BAENA-SOARES, João Clemente: 900
BAER, Werner: 787, 929
BAGLEY, Bruce Michael: 892, 924, 966, 977
BAHADOORSINGH, Krishna: 390
BAILEY, Norman A.: 100, 167, 344
BAINES, John M.: 589
BAIRD, Joseph A., Jr.: 17
BAKER, George W., Jr.: 285
BAKLANOFF, Eric N.: 97
BALOYRA, Enrique A.: 878, 915
BALSEIRO, José A.: 34, 221
BAQUERO, José A.: 20
BARANSON, Jack: 130
BARBER, Willard F.: 633
BARBER, William F.: 576
BARBOSA-DASILVA, J.F.: 432
BARKENBUS, Jack N.: 635
BARMAN, Jean: 699
BARMAN, Roderick J.: 699
BARRERA ROMERO, Manuel J.: 398
BATH, C. Richard: 828
BECK, Peter: 813
BECKET, James: 158
BEEZLEY, William H.: 434
BEHRMAN, Jere R.: 901
BELAÚNDE TERRY, Fernando: 45, 131, 185
BELAÚNDE TERRY, Francisco: 131
BELL, John Patrick: 747
BELLEGARDE, Dantes: 1, 104
BENITEZ, Justo Pastor: 171
BERG, Ronald H.: 730, 936
BERGSTEN, C. Fred: 216
BEYER, Robert Carlyle: 84, 378
BERRIOS, Rubén: 895
BERRY, Albert: 743
BERRYMAN, Phillip: 859
BIDWELL, Robert L.: 543
BITAR, Sergio: 855
BLASIER, Cole: 292
BLEJIER, Mario: 851
BLOUGH, William J.: 573
BODAYLA, Stephen: 831
BOEHRER, George C.A.: 317
BOGDANOWICZ-BINDERT, Christine: 925
BOGLIOLO, Rómulo: 306
BONILLA, Frank: 57
BOOTH, John: 777
BORGHINI, F.: 10
BOUGHTON, George J.: 643
BOWMAN, John: 830
BOWSER, Frederick P.: 668
BRADING, D.A.: 600
BRANA-SHUTE, Gary: 914
BRANCO, Raul: 323

BRANCO, Raul: 323

BRAY, Donald W.: 138
BRESSER PEREIRA, Luis Carlos: 122, 190
BREUER, Luis: 929
BRITO, Manoel Francisco do Nascimento: 310
BROCK, Philip L.: 908
BROCKETT, Charles: 874
BROOKENS, Benoit Otis: 729
BRUBAKER, George A.: 160, 471
BRUNEAU, Thomas C.: 613
BUMGARTNER, Louis E.: 149
BURNS, E. Bradford: 256, 321
BUSHNELL, David: 240
BUTLER, Robert: 661

CÁCERES L., Domingo Antonio: 252
CADOGÁN, León: 37
CALVERT, Peter: 446
CALVO, Roberto: 752
CAMP, Roderic A.: 644, 694, 715, 803
CAMPBELL, Margaret V.: 24, 137
CARDOZO, Manoel: 212, 389, 422
CARNEIRO, David Antonio da Silva: 347
CARPIO, Campio: 194
CARTER, Hodding: 238
CARTER, William E.: 509
CARVALHO NETO, Paulo de: 83
CASE, Thomas E.: 462
CASTELLANO, Juan R.: 61
CEPEDA, Fernando: 596
CHANG-RODRÍGUEZ, Eugenio: 132, 404
CHAPLIN, David: 394
CHAVARRÍA, Jesús: 375
CHENKIN, Gary: 25
CHERNICK, Marc W.: 981
CHILCOTE, Ronald H.: 203
CHILD, John: 758
CHRISTOU, G.: 604
CIRIA, Alberto: 737
CLAWSON, David: 875
CLINE, William R.: 910
CLINTON, Richard Lee: 481
COCHRANE, James D.: 250, 515, 526, 660, 748
CONNIFF, Michael L.: 651
CONTRERAS, Daniel: 116
CONTRERAS ITURRIETA, Hernán: 140
COOK, Noble David: 562
COOPER, Donald B.: 148
COPE, Orville G.: 372
CORBETT, Charles D.: 586
CORDERO, Roque: 293
CORDOVA, Evrén: 296
CORNELIUS, William G.: 92
CORTEN, André: 350
COSTA, José Geraldo da: 168
COWELL, Bainbridge, Jr.: 650
COY, Peter E.B.: a570
CRAHAN, Margaret: 755
CRAIG, David A.: 657
CRAIG, Richard B.: 733, 783, 801, 847, 945
CREAGAN, James F.: 264
CROCKER, William H.: 401
CÚNEO, Dardo: 196
CUNNIFF, Roger L.: 610
CURRY, Donald Edward: 495
CUSACK, Thomasine: 96

DALY, Herman E.: 249
DANA MONTAÑO, Salvador M.: 330
DASSIN, Joan: 870
DAVIS, Harold Eugene: 4, 107
DAVIS, L. Harlan: 557
DAVIS, Thomas B.: 73
DAWSON, Frank G.: 139
DEAN, Warren: 470
DEAS, Malcolm: 816
DEL AGUILA, Juan M.: 827, 888
DEMAS, William G.: 738
DE MELO, Jaime: 853
DEMETRIUS, F. Joseph: 912, 918
DENNIS, Philip: 802
DERR, Virginia B.: 90
DESSAINT, Alain Y.: 563, 579
DE YOUNG, Maurice: 29, 66
DÍAZ MACHICAO, Porfirio: 49
DICKSON, Thomas I., Jr.: 588

DIETZ, Henry: 435, 935
DIEZ DE MEDINA, Fernando: 220
DIFFIE, Bailey W.: 43
DILLMAN, Daniel: 835
DIX, Robert: 872
D'OBRENOVIC: Michel: 383
DODSON, Michael: 751, 860
DOMINGUEZ, Jorge I.: 877
DONOSO, Ricardo: 187
DOUYON, Emerson: 381, 483
DOZER, Donald Marquand: 287
DRAKE, Paul W.: 494
DREIER, John C.: 166
DREKONJA-KORNAT, Gerhard: 839, 843
DUBNER, Howard E.: 475
DUFF, Ernest A.: 271
DUNCAN, Julian S.: 184
DUNCAN, W. Raymond: 626, 863
DURÁN, Esperanza: 832
DURAN, Marco Antonio: 67
DURÓN, Jorge Fidel: 230
DUSENBERRY, William: 118

EBEL, Roland H.: 193, 583
ECHEVARRÍA-SALVAT, Oscar A.: 396
EDMONSTON, Barry: 719
EDWARDS, Harold T.: 324
EDWARDS, S.F.: 508
ELLNER, Steven: 785, 811
ELY, Roland T.: 286
EMMANUEL, Patrick: 842
ENGEL, James F.: 447
ESCOBAR M., Gabriel: 714
ESPINOSA, Juan Guillermo: 959
EVANSON, Robert K.: 889
EWELL, Judith: 824

FALERO, Frank, Jr.; 340
FEINBERG, Richard E.: 940
FELDMAN, David Lewis: 825, 884
FELSTINER, Mary Lowenthal: 627
FERGUSON, Yale H.: 704
FERNÁNDEZ, Aníbal: 626
FERNÁNDEZ, Damián: 923
FERNÁNDEZ, Gastón: 820
FERNÁNDEZ, Julio A.: 302
FERRER, Aldo: 741, 775
FERRERO COSTA, Eduardo : 947
FERRIS, Elizabeth: 797, 869
FIGUEIRA, Gastón: 339
FIGUERES, José: 52
FISCHLOWITZ, Estanislau: 126
FISHEL, John T.: 685
FITCHETT, Delbert A.: 228
FITZGIBBON, Russell H.: 474
FLEET, Michael: 821
FLINN, William L.: 638
FLORA, Cornelia B.: 673
FOLAND, Frances M.: 518
FRANCIS, Michael J.: 218, 397
FRANKENHOFF, Charles A., S.J.: 114, 492
FRANKO-JONES, Patrice: 956
FREDERICK, Kenneth D.: 479
FREEBAIRN, Donald: 845
FREELS, John W., Jr.: 496
FREYRE, Gilberto: 266
FRINGER, Katherine: 537
FRUTKIN, Arnold W.: 366
FURLONG, William L.: 949

GALEY, John: 759
GALINDO POHL, Reynaldo: 368, 473
GANDÍA, Enrique de: 40, 108, 298, 414
GARASA, Delfín Leocadio: 253
GARCÉS, Joan E.: 385
GARCÍA Eduardo Augusto: 258
GARCÍA-PASSALACQUA, Juan M.: 95
GARCÍA-ZAMOR, Jean-Claude: 478
GARDINER, C. Harvey: 2, 565
GARG, Ramesh C.: 742
GARNER, William R.: 371
GARRETT, James L.: 894
GARRIDO TORRES, José: 63, 78, 152, 423
GASIOROWSKI, Mark J.: 926
GATELL, Frank Otto, ed.: 19
GAUHAN, Tomothy O'Dea: 708
GEITHMAN, David T.: 607, 689
GENOVESE, Eugene D.: 488
GEORGE, Larry N.: 984

GIBBS, William, E.: 735
GIL, Federico G.: 30
GILBERT, Dennis: 763
GILFEATHER, Katherine: 754
GILLESPIE, Charles G.: 986
GILLIN, John P.: 60, 155
GITLITZ, John Stephen: 552
GLADE, William P.: 393, 575
GLICK, Edward B.: 14, 207
GODFREY, Erwina E.: 162
GODOY, Gustavo J.: 281
GOINS, John F.: 70
GOLDMAN, Frank Perry: 263
GOLDRICH, Daniel: 173
GÓMEZ, R.A.: 72
GONZÁLEZ, Alfonso: 311, 427
GONZÁLEZ, Edward: 621
GONZÁLEZ, Nancie L.: 527, 568
GONZÁLEZ ARRILI, Bernardo: 156
GONZÁLEZ-GERTH, Miguel: 119
GORDON, Dennis: 836
GORMAN, Stephen: 764
GRABENDORFF, Wolf: 731, 770, 823, 957
GRAHAM, Richard: 718
GRAY, Richard B.: 161, 415
GRAYSON, George: 765
GREEN, James W.: 590
GREEN, Vera: 559
GREENFIELD, Sidney M.: 408, 469, 540, 710
GREER, Thomas V.: 441, 584
GRIEB, Kenneth J.: 438
GRIFFIN, Richard B., Jr.: 366
GRINDLE, Merilee S.: 726
GROSS, Sue Anderson: 380
GUADAGNI, Alieto Aldo: 204
GUERRERO, Leoncio: 172
GUERRERO ORTIZ, Ramón Pablo: 615
GUILLET, David: 619
GUZMÁN, Mauricio: 180

HADDOX, John H.: 305
HAHNER, June E.: 684
HAIG, Jr., Alexander M.: 885
HALPERIN, Ernst: 237, 376, 454
HAMBURG, Roger P.: 451
HANDELMAN, Howard: 693, 807, 817
HANKE, Lewis: 312
HANSON, David: 642
HANSON, James: 853
HANSON, Mark: 631
HARBRON, John D.: 501
HARKESS, Shirley: 675
HARTH-TERRÉ, Emilio: 85
HARTLYN, Jonathan: 866, 967
HARVEY, Dodd L.: 457
HASSAN, M.F.: 328, 364, 416, 511, 580
HAVIGHURST, Robert J.: 513
HAYES, Margaret: 883
HEALY, Kevin: 973
HEGEN, Edmund E.: 176
HELGUERA, J. León: 87
HELLER, Celia S.: 544
HELLMAN, Judith: 834
HENSEY, Fritz: 299
HENSLEY, Roy J.: 402, 555
HEPWORTH, Janice Creveling: 91
HERNÁNDEZ, Roberto E.: 448
HERNÁNDEZ ALVAREZ, José: 297
HERRERA, Felipe: 209
HEYSEN, Luis E.: 175
HICKS, Frederic: 326, 520
HILDEBRAND, John R.: 124, 333
HILGER, Marye: 790
HILLER, Herbert L.: 647
HINCKLEY, Theodore C.: 150
HINTZEN, Percy: 826
HITCHMAN, James H.: 464
HODGE, John E.: 301, 534
HOETINK, H.: 667
HOLDEN, David E. W.: 274
HOLMES, John W.: 365
HORN, James J.: 616
HOROWITZ, Irving Louis: 455, 902
HORST, Oscar H.: 387
HOSKIN, Gary: 767
HOWER, Alfred: 467
HOY, Don R.: 476
HULTMAN, C.: 99
HUNT, Shane: 620
HUNTER, John M.: 48
HUTCHINSON, H.W.: 79, 211, 512

IBARRA GRASSO, Dick Edgar: 142
IWANSKA, Alicja: 227

JAEN, Didier T.: 303
JAMES, Daniel: 728
JAMES, Dilmus: 776
JOHNSON, Harvey L.: 31
JOHNSON, Kenneth F.: 233
JOHNSON, Phil Brian: 601
JORGE, Antonio: 844
JUNGUITO, Roberto: 740

KAHN, Owen Ellison: 951
KANTOR, Harry: 16, 206, 486
KEARNS, Kevin C.: 574
KELLER, Frank Leuer: 163
KILGORE, William J.: 38, 246
KIM, Jung-Gun: 367
KINGSLEY, Robert E.: 288, 335
KINSBRUNER, Jay: 400
KIRBY, John: 602, 663
KIRWIN, Frederick R.: 415
KITCHENS, John W.: 337
KLEIN, Herbert S.: 355
KLINE, Harvey F.: 636
KNIGHT, Thomas J.: 618
KOHLER, Foy D.: 457
KOLINSKI, Charles J.: 577
KÖNIG, Wolfgang: 351
KOSSOK, Manfred: 585
KRAMER, S. Paul: 144
KRAUSE, Corinne Azen: 701
KRAUSE, Walter: 64, 98, 147, 594
KRESL, Peter Karl: 564
KRULL, Alice H.: 618
KUCZYNSKI, Pedro-Pablo: 792
KUSNETZOFF, Fernando: 664, 722
KYLE, John: 625

LA BARGE, Richard A.: 340
LACERDA, Carlos: 128
LACOMBE, Charles: 383
LAGOS ESCOBAR, Ricardo: 683
LAMB, Ursula: 523
LANDERS, Clifford E.: 607
LANGLEY, Lester D.: 490
LARCRET, José: 456
LAUTERBACH, Albert: 242
LEAL, César: 201
LE BLANC, Lawrence J.: 706
LEE, Manwoo: 449
LEE, Rensselaer III: 972
LEMCO, Jonathan: 922
LEOGRANDE, William: 766
LEONARD, Thomas M.: 514, 578
LESLIE, John C.: 546
LEVINE, Daniel H.: 646, 669, 679, 749, 799, 861
LEVINE, Robert M.: 482, 772
LEWIS, Paul H.: 327
LEWIS, Vaughan A.: 628, 840
LEWIS, William F.: 440
LIEBMAN, Seymour B.: 165, 567
LIEUWEN, Edwin: 102
LINHARES, Temístocles: 235
LIPMAN, Aaron: 243, 542
LIPP, Solomon: 275
LITTLE, Cynthia Jeffress: 671
LITTLE, Walter: 605
LOBO, Eulalia María Lahmeyer: 506
LOESCHER, Gilburt: 868
LOMNITZ, Larissa: 717
LOVEMAN, Brian: 931
LOWENTHAL, Abraham F.: 609, 938
LOWENTHAL, David: 548
LOZADA, Alfredo: 284
LOZADA, Salvador María: 369
LUBIN, Maurice A.: 28, 74, 241, 373
LUDDEMANN, Margarete: 849
LUGO LOVATON, Ramón: 517
LUXENBERG, Alan H.: 962
LUZ, Nicia Vilela: 290
LYNCH, James B., Jr.: 89

MABRY, Donald J.: 632, 970
MacDONALD, John Stuart: 547
MacDONALD, Leatrice D.: 547
MacDONALD, Scott B.: 912, 918, 964
MACHADO, Manuel A., Jr.: 530
MACIEL, Carlos Frederico: 316
MacLEOD, Murdo J.: 115
MADEIRA, Felicia R.: 677
MAESTRI, Raúl: 13

MAEYAMA, Takashi: 571
MAHANT, Edelgard E.: 890
MAHAR, Dennis J.: 696
MAIER, Georg: 553
MAINGOT, Anthony: 898, 933, 976
MALLIN, Jay: 353
MAINWARING, Scott: 858, 871, 916
MALLOY, James M.: 587, 611, 705
MAMALAKIS, Markos: 739, 881, 899
MANGER, William: 349
MARCELLA, Gabriel: 891
MARCONDES, J.V. Freitas: 189
MARILUZ URQUIJO, José M.: 336
MARINO FLORES, Anselmo: 113
MARTÍNEZ, Héctor: 177, 392
MARTÍNEZ DURAN, Carlos: 116
MARTINS, Wilson: 458
MARTZ, John D.: 188, 270, 498, 724, 781, 983
MARTZ, Mary Jeanne Reid: 374
MATHEWS, Thomas: 598
MAURO, Frédéric: 15
MAYER, Robert: 595
MAYO, John: 795
McALISTER, L.N.: 86
McCANN Jr., Frank: 768, 846
McCLINTOCK, Cynthia: 974
McCOY, Jennifer L.: 934
McDONALD, Ronald H.: 943
McGREEVEY, William Paul: 641, 806
McLELLAND, Avril: 387
McNABB, Michele: 882
McNELLY, John T.: 289
McNICOLL, Robert E.: 186, 199, 361, 388, 500, 524, 539, 554
MEEK, George: 665
MELLAFE, Rolando: 653
MENDIETA NÚÑEZ, Lucio: 68
MERRILL, John C.: 146
MESA-LAGO, Carmelo: 566
MICHAELS, Albert L.: 682
MIGDAIL, Carl J.: 954
MIJARES, Augusto: 54
MILENKY, Edward: 780
MILES, William F.S.: 893
MILLER, Fred: 556
MILLINGTON, Thomas M.: 219
MINGS, Robert C.: 362
MOLINEU, Harold: 606
MONETA, Carlos: 793
MONK, Janice: 769
MONTANER, Carlos Alberto: 418
MONTES HUIDOBRO, Matías: 477
MOORE, Russell Martin: 592
MORALES CARRÍON, Arturo: 198
MORALES, Waltraud Queiser: 896
MÖRENO, Francisco José: 491
MORENO TOSCANO, Alejandra: 649
MORNER, Magnus: 56
MORRIS, James O.: 248
MORRISON, Joseph L.: 164
MORSE, Richard M.: 648
MOSER, Caroline: 784
MOUCHET, Carlos: 39, 307
MOUNT, Graeme S.: 890
MOYNE, Ernest J.: 276
MUJAL-LEON, Eusebio: 958
MULLEN, Edward J.: 522
MUMME, Stephen: 771
MUNRO, Margaret: 836
MURRAY, D.R.: 629
MYHR, Robert O.: 466

NADELMANN, Ethan A.: 955
NAVA, Julian: 262
NAVARRETTE R., Alfredo: 26
NAVARRO, Gustavo: 352
NAYLOR, Robert A.: 348
NAZARIO, Olga: 927
NEEDELL, Jeffery: 837
NEEDLER, Martin C.: 424, 691, 930
NEGRONI, Héctor Andrés: 426
NELSON, Lowry: 329, 360, 431, 493
NETT, Emily M.: 295, 521
NEVINS, Lawrence: 197
NEWFARMER, Richard S.: 879
NEWTON, Ronald C.: 308, 829
NEWTON, Wesley Phillips: 251
NICHOLLS, David: 623, 744
NICHOLS, Glenn A.: 695, 804
NOGEE, Joseph: 762
NORTH, Liisa: 662
NÚÑEZ, Estuardo: 35, 123, 179, 268

OBERHELMAN, Harley D.: 22
O'CONNOR, Raymond G.: 528, 560
OECHSLI, Frank Wm.: 719
OGELSBY, J.C.M.: 756
OLASO, Ezequiel de: 345
OLESEN, Virginia: 672
O'NEIL, Charles: 614
ORTEGA, Manuel: 525
ORTIGUEIRA, Roberto: 181
ORTIZ, Frank: 937
OSBORNE, Alfred E., Jr.: 725
OVANDO-SANZ, Guillermo: 75
OWRE, J. Riis: 291, 334

PACKENHAM, Robert A.: 913
PARAGG, Ralph: 791
PAREDES, Américo: 313
PAREJA DIEZCANSECO, Alfredo: 278, 443
PARET-LIMARDO DE VELA, L.: 111
PARKS, E. Taylor: 127
PARRIS, Carl: 841
PARSONS, James J.: 239, 612
PASTOR, Robert A.: 911, 937
PATTERSON, Robert H.: 217
PAZOS, Felipe: 903
PEACOCK, Vera L.: 18
PEELER, John A.: 687
PERAZA, Fermín: 405
PEREDA VALDÉS, Ildefonso: 300
PÉREZ-LÓPEZ, Jorge F.: 948
PERL, Raphael Francis: 969
PESCATELLO, Ann: 670
PETERSEN, John H.: 519
PETRAS, James: 254
PICÓ, Rafael: 200
PIERSON, Donald: 497
PIKE, Fredrick B.: 62
PIMENTEL, A. Fonesca: 358
PINCUS, Joseph: 532
PINTO, Estevão: 282
PINTO, L.A. Costa: 121
PINZON DE LEWIN, Patricia: 675
PION-BERLIN, David: 887
PLÁ, Josefina: 342
POBLETE, Renato: 750
POBLETE VARAS, Hernán: 134
PONTIERO, Giovanni: 182, 504
POPPINO, Rollie E.: 453
PORTES, Alejandro: 698
POTASH, Robert A.: 33, 103
PREISWERK, Roy: 425
PREMDAS, Ralph R.: 581, 734, 826
PREMO, Daniel: 809
La PRENSA, Managua: 53
PRICE-MARS, Jean: 269

RAAT, William D.: 439, 707
RADELL, David R.: 465
RAINE, Philip: 538
RAMÍREZ, Alfonso Francisco: 71, 411
RAMÍREZ, Manuel D.: 304
RAMÍREZ, Miguel D.: 919
RAMÍREZ de la O, Rogelio: 960
RAMSEY, Russell W.: 343
RANDALL, Stephen James: 582
RANIS, Peter: 273, 761
RAWLINS, Randolph: 154
RAY, David: 591
REHDER, Robert R.: 395
REISKY-DUBNIC, Vladimir: 153
RIBEIRO, René: 406
RICHARDSON, Miles: 536
RICHMAN, Raymond L.: 267
RIDINGS, Eugene W., Jr.: 608
RIPPY, J. Fred: 6
ROBERTSON, O. Zeller, Jr.: 634
ROBOCK, Stefan H.: 403
ROCHA, Bento Munhoz da: 272
ROCKLAND, Michael A.: 480
RODRÍGUES, José Honório: 59, 76
RODRÍGUEZ DE MAGIS, María Elena: 226
RODRÍGUEZ MOLAS, Ricardo: 192
ROETT, Riordan: 876
ROGERS, Edward J.: 9, 399
ROGLER, Lloyd H.: 341
RONNING, C. Neale: 82
ROSENBAUM, H. Jon: 550
ROSENBERG, Emily S.: 655
ROSENBERG, Mark B.: 862, 975
ROSENBERG, Terry: 814
ROSS, Adreain A.: 698
ROUCEK, Joseph S.: 213
ROZMAN, Stephen L.: 505

RUDD, Margaret T.: 315
RUGGIERO, Kristin: 819
RUHL, J. Mark: 796, 856
RUTAN, Gérard F.: 535

SAENZ, Paul: 429
SALISBURY, Richard: 720
SANABRIA FERNÁNDEZ, Hernando: 159
SÁNCHEZ, Luis Alberto: 141
SÁNCHEZ, Vicente: 812
SÁNCHEZ-SAEZ, Braulio: 157
SANDERS, Thomas: 822
SANDERSON, Steven E.: 928
SANTA-PINTER, J.J.:214
SANTOS COMPOSANO, Eduardo: 244
SANTOVENIA, Emeterio S.: 106
SAULNIER, Alfred: 788, 789
SCANLAN, John: 868
SCHAEDEL, Richard P.: 619, 654, 703
SCHEMAN, L. Ronald: 169, 950
SCHIFF, Warren: 774
SCHIPSKE, Evelyn G.: 674
SCHMIDT, Carlos Borges: 8
SCHMIDT, Henry C.: 686, 800, 815
SCHMIDT, Steffen W.: 676
SCHMITT, Karl M.: 412
SCHNEIDER, Ben Ross: 982
SCHUYLER, George W.: 626
SCHWARTZ, Hugh: 905
SCHWARTZ, Kessel: 265, 445, 617
SCHWARTZ, Stuart B.: 452
SCHWARTZMAN, Simon: 850
SEGALL, Marcelo: 356
SELCHER, Wayne A.: 680, 884, 920
SELIGSON, Mitchell A.: 712
SERVICE, Elman R.: 545
SHAPIRA, Yoram: 727
SHAPIRO, Samuel: 65
SHARPE, Kenneth E.: 971
SHELTON, David H.: 11
SHERMAN, Gail Richardson: 597
SHUGART, Matthew Soberg: 942
SIGMUND, Paul E.: 529
SILVA, Luiz Gonzaga do Nascimento: 420
SILVA, Oyama Cesar Ituassú da: 384
SILVA CASTRO, Raúl: 133
SIMMONS, Charles Willis: 145
SINANAN, A.S.: 47
SINGELMANN, Peter: 624
SINGER, Paul: 677
SLOAN, John W.: 700, 762
SMITH, Peter H.: 229, 880
SMITH, Peter Seaborn: 531
SMITH, Robert Freeman: 109, 746
SMITH, Robert S.: 69
SMITH, T. Lynn: 77, 280, 407
SMITH, William C.: 932
SMYTH, Frank: 980
SNOW, Peter G.: 183
SNYDER, David E.: 174
SNYDER, Philip: 804
SOEIRO, Susan A.: 678
SOLARES DURAN, Max: 428
SOLAÚN, Mauricio: 596
SOLBERG, Carl: 516, 818
SOMMERS, Joseph: 208
SOSIS, Howard: 377
SOUZA, Raymond D.: 370
SQUIRRU, Rafael: 247
STABB, Martin S.: 27, 551
STANFORD, Henry King: 231
STANN, E. Jeffrey: 652
STARK, Jeffrey: 985
STEVENS, Evelyn P.: 461, 709
STILES, Kendall W.: 952
STINSON, Hugh B.: 515
STODDARD, Ellwyn R.: 442
STONE, Carl: 745
STORY, Dale: 848
STREET, James H.: 909
STREETER, Lanny E.: 615
STRICKON, Arnold: 625
SUÁREZ, Andrés: 487
SUCHLICKI, Jaime: 318, 379, 433, 939
SZÁSZDI, Adam: 32

TALBOTT, Robert D.: 499
TAMAGNA, Frank M.: 223
TAMROWSKI, Nina: 943
TAPIA, Francisco X.: 409
TAPIA-VIDELA, Jorge: 723

TAVARES, Luís Henrique Dias: 332
TAYLOR, Milton C.: 267, 314
TEICHERT, Pedro C.M.: 12, 110
TERÁN GÓMEZ, Luis: 55
TERNENT, James Anthony Short: 48
TERRAZAS, Eduardo: 812
THERRY, Leonard D.: 234
THOMAS, Alfred B.: 232
THOMAS, Jack Ray: 205
THOMPSON, John: 93
THOUMI, Francisco E.: 798, 904, 946
TIGNER, James: 810, 833
TOBLER, Hans: 778
TOKATLIAN, Juan Gabriel: 892, 965
TOMASEK, Robert D.: 331
TOPIK, Steven: 786, 873
TORCHIA-ESTRADA, Juan Carlos: 325
TORRES-RÍOSECO, Arturo: 135
TORUÑO, Juan Felipe: 105
TRASK, Roger: 857
TREGURTHA, Edward J.: 918
TRIFILO, S. Samuel: 51, 437
TRONCOSO SÁNCHEZ, Pedro: 320
TUGWELL, Franklin: 245
TULCHIN, Joseph S.: 450, 961
TURNER, Daymond: 209
TURNER, Frederick C.: 346
TUTHILL, John Willis: 421
TWINAM, Ann: 773
TYLER, William G.: 550, 593

UDELL, Jon G.: 393
URBANSKI, Edmund Stephen: 294
URQUIDI, Victor: 812

VACS, Aldo: 944
VAKY, Viron P.: 917
VALDÉS, Mario J.: 255
VALDES, S., Gabriel: 658
VALENTA, Jiri: 897
VALENZUELA, Victor M.: 417
VALLE, Enrique R. del: 58
VAN WERT, James W.: 968
VANDEN, Harry E.: 736, 896
VANDERLAAN, Mary: 864
VARGAS LLOSA, Mario: 805
VARGAS UGARTE, Rubén, S.J.: 322
VEGA, Aurelio de la: 7
VELIZ, Claudio: 659, 721
VERDÚ, Mario: 129, 195
VEREZ DE PERAZA, Elena: 3
VILLACRÉS MOSCOSO, Jorge: 463
VILLALOBOS R., Sergio: 136
VILLAMIL, José A.: a533
VILLELA, Annibal: 787
VINCENT, Jon S.: 572
VIVANCO, Antonino C.: 117
VIZCAÍNO, Juan F.: 261
VODANOVIC, Sergio: 702
VON LAZAR, Arpad: 413, 732, 882

WAGGONER, Barbara: 222
WAGGONER, George: 222, 279, 640
WAGLEY, Charles: 391
WALCOTT, Derek: 622
WALDMANN, Peter: 778
WALKER, Malcolm T.: 502
WALLERSTEIN, Michael: 830
WALLICH, Henry C.: 906
WALSH, Bryan O.: 549
WALTER, Richard J.: 630
WARD, Norman M.: 88
WARREN, Donald, Jr.: 382
WEAVER, F. Stirton: 460, 730
WEBB, Kempton E.: 81
WEINERT, Richard S.: 692
WEINKLE, Julian I.: 475
WEINTRAUB, Sidney: 865, 921
WELLHOFER, E. Spencer: 656
WELLS, Tom Henderson: 191
WEST, Jonathan P.: 700
WESTON, Charles H., Jr.: 354
WEXLER, Alice: 681
WHITAKER, Arthur P.: 42
WHITE, C. Langdon: 25
WHITEHEAD, Laurence: 666
WIARDA, Howard J.: 259, 363, 779, 979
WILDE, Alexander: 760
WILFORD, W.T.: 604
WILGUS, A. Curtis: 444, 484
WILK, Stan: 645
WILLIAMS, John Hoyt: 713

WILLIAMS, Margaret Todaro: 637
WILLIAMSON, Robert C.: 224
WILLIFORD, Miriam: 386
WILSON, Francis G.: 36
WILSON, Jacques M.P.: 419
WILSON, Lamian C.: 260
WINTERS, Donald H.: 225
WOGART, Jan Peter: 468, 510, 593, 690, 852
WOLFE, Gregory B.: 222, 223, 283
WOLPIN, Miles: 808
WOODS, Randall B.: 639
WOODWARD, Ralph Lee, Jr.: 125, 357, 867
WORCESTER, Donald E.: 143, 202, 410, 541, 561
WYNIA, Gary: 838
WYTHE, George: 94

YEAGER, Gertrude Matyoka: 711
YEPES DEL POZO, Juan: 44, 120
YOUNG, Jordan M.: 151, 210, 558

ZAHLER, Roberto: 854
ZENTNER, Joseph L.: 697
ZIMMERMAN, Irene: 472
ZSCHOCK, Dieter K.: 626
ZUBEK, Voytek: 953
ZUDAK, Larry S.: 688
ZUVEKAS, Clarence, Jr.: 599
ZYMELMAN, Manuel: 170

ADVERTISING rates and specifications may be obtained by writing to the Advertising Manager at the address below.

CLAIMS for undelivered copies must be made no later than three months following date of publication. If loss occurs in transit, the publisher will replace missing copies as reserve stock permits.

CHANGE OF ADDRESS requires six weeks advance notice. To insure proper identification, please send old address label along with the new address.

POSTMASTER please send change of address to P.O. Box given below.

ATTENTION AUTHORS

The **JOURNAL OF INTERAMERICAN STUDIES AND WORLD AFFAIRS** publishes articles which deal primarily with contemporary US-Latin American relations, US foreign policy regarding Latin America, Latin American nations' relations with each other and the rest of the world, and Latin American internal affairs when such have clear implications for foreign policy. The editors also welcome from scholars and public fig-ures worldwide, articles about political, economic, cultural, and social aspects of Latin American interrelationships.

This is a refereed journal. All submissions are sent to qualified reviewers to determine acceptance for publication.

Send manuscripts in duplicate to address below, typewritten and double spaced. Place footnotes, references, tables, and charts on separate pages following current **JOURNAL** style. Tables and charts should be of camera-ready quality. A brief biographical paragraph describing the author's current affiliation, recent publications, and research interests should accompany the manuscript. Correspondence regarding book reviews should be directed to the Book Review Editor at the address below.

UNIVERSITY OF MIAMI
JOURNAL OF INTERAMERICAN STUDIES AND WORLD AFFAIRS
P.O. BOX 248123
CORAL GABLES, FLORIDA 33124, USA

UNIVERSITY OF
Miami

INSTITUTE OF INTERAMERICAN STUDIES
NORTH-SOUTH CENTER

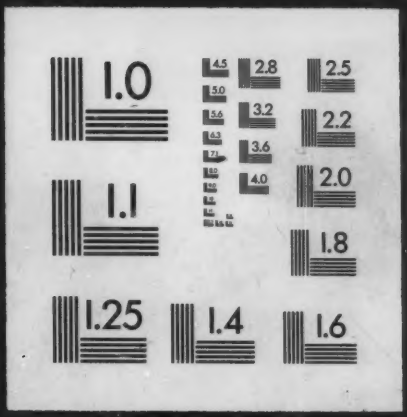
1.0
2.8
2.5
3.2
2.2
3.6
4.0
2.0
1.1
1.8
1.25
1.4
1.6